Better buy a
KENMAC
FEATHERWEIGHT HAT.
It will look smarter and keep its shape longer. Very good value, too, from 22/6.
KENNEDY & McSHARRY, Westmoreland St. & D'Olier St.

The Irish Times

PRICE 3d. DUBLIN, WEDNESDAY, JULY 4, 1945 No. 27,439

Attractive Gloves

Left—Ladies' Fashion Style Leather Gloves. Black Head-sewn. Shades: Natural, Brown, Navy and Black. Per pair, 13/11

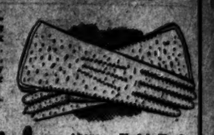

Above—Unlined Headsewn Washable Leather Gloves in Natural and Beige shades. Per pair 10/11

Postage 3d. per pair. No Coupons needed.

Switzer
Grafton St., DUBLIN.

Communal Meat Depots Opened

THERE probably will be meat for Sunday dinner this week-end in Dublin for those who were without it last week-end because of the meat trade strike.

The situation is expected to be considerably easier as a result of the unanimous decision taken at Monday night's meeting of the Master Victuallers' Association to open dépôts in each district. Neighbouring butchers will pool their stocks and operate a communal trade with a skeleton staff.

Four dépôts were opened yesterday in the Bray and Dun Laoghaire areas, and dépôts in Dublin will open on Friday.

In all some 30 centres are being planned by the Association, and more probably will be opened later.

Meanwhile Dublin is going about its business regardless of the lock-out. Bacon, sausages and eggs continue to form the diet of unconcerned housewives. Those who want meat can get supplies at the butchers' shops that have remained open. The attitude of the public is that, especially at this time of the year, they are prepared to do without meat rather than stand in queues.

The Master Victuallers have subscribed £40,000 to cover the expense of manning a chain of shops throughout the city, an Association official told a reporter last night. The victuallers will do their own killing, and the different cuts will be sold at controlled prices. At the moment, they say, there is profiteering in the sale of meat.

The Workers' Union of Ireland also is planning to open shops.

DAIL QUESTION

In the Dail to-day Mr. Eugene O'Neill (F.G., Cork W.) will ask the Minister for Industry and Commerce if he is aware of the increasing number of demands made on employers for annual holidays with pay in excess of the period now statutorily granted; and if, in view of the fact that these demands have in every case been backed by strike action causing grave dislocation in the vital food supplies of the people, he will make a statement regarding his policy on the issues involved.

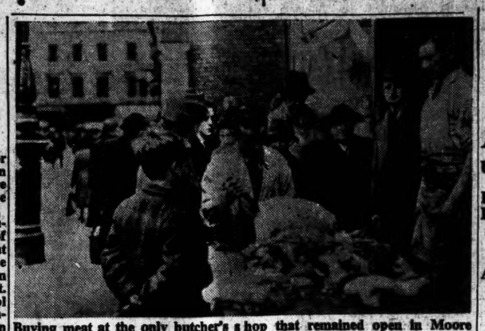

Buying meat at the only butcher's shop that remained open in Moore street, Dublin, yesterday.

Fired Shot Into Co. Meath House

Edward Fleming, Bailieborough, Co. Cavan, was, at Trim Circuit Court, charged with having in his possession a shot-gun with intent to endanger life, or cause injury to property. The case arose out of the sale of a farm owned by a man named Robert Gordon (89). Gordon employed a man named Fagan, who, counsel said, had some hopes of getting the farm when the old man died. Gordon died on May 10th, but three days before that he sold the farm to John Roundtree for £200. Counsel alleged that Fagan suggested to Fleming that if a shot were fired at Roundtree's house, possibly Roundtree might back out of the bargain. The accused man fired the shot into Roundtree's house at about 10.30 p.m. The Judge sentenced Fleming to six months' imprisonment, with hard labour.

Edward Fagan, Killagriffen, Bailieborough, was charged with having incited Edward Fleming to be in possession of a gun with intent to endanger life or injure property. He was found not guilty, and discharged.

Cork Manslaughter Charge

William O'Driscoll, his son, John O'Driscoll, and his daughter, Hannah O'Driscoll, all of the itinerant class, appeared at Cork Circuit Court yesterday charged with the manslaughter of Annie Veale on January 2nd last at Mallow. It was stated the charge was originally one of murder, but had been reduced to manslaughter. Counsel said there had been a series of faction fights amongst tinkers at Mallow fair on New Year's Day, and these led to the death of Annie Veale. Dr. John McGrath, State Pathologist, said the cause of death was a fractured skull, the injury having been caused by a violent blow of a blunt weapon. The further hearing was adjourned.

Hopkins Retires: U.S. Policy Outlined

Mr. Harry Hopkins

THE White House announced last night that Mr. Harry Hopkins, who was joint organiser of the preparatory arrangements for the coming "Big Three" meeting in Berlin, has retired from the service of the U.S. Government. Earlier last night it had been officially stated that Mr. Hopkins would not carry out the original arrangement to accompany President Truman to the talks. Mr. Hopkins recently visited Moscow as special envoy for President Truman, and it was because of the strain imposed on his health by this journey that, at least for the time being, he has been obliged to abandon all his public responsibilities.

Mr. Hopkins told President Truman in his letter of resignation that he was forced to relinquish his post on the grounds of ill-health.

Mr. Hopkins bore the title of "Special Adviser to the President." He stated in a letter to the President, dated Monday: "The time has come when I must take a rest." Expressing regret that Hopkins could not remain in Government service, President Truman replied: "I know how much your tireless energies had to do with carrying on the war in all parts of the globe."

Mr. James F. Byrnes, who was yesterday sworn in as U.S. Secretary of State, said that he was leaving "in a short while" with President Truman for Berlin.

One hundred and forty Allied newspaper correspondents expressed astonishment in Berlin last night when they were informed at a Press conference that no direct coverage would be permitted on the "Big Three" conference this month at Potsdam.

In a statement on U.S. foreign policy in Washington yesterday, Mr. Grew, Acting Secretary of State, said that American policy aimed at friendliness and co-operation with Britain and Russia, and was based on dedication to the principles of the Atlantic Charter, and the course which would achieve America's best interests.

"It can be stated unequivocally that the U.S. Government has no tacit understanding or day-to-day working arrangement through which it has become *de facto* or otherwise a part of an Anglo-American or any other front against the Soviet Union.

"Conversely, there is no truth in assertions that we are 'playing into the hands of the Soviet Union' to the detriment of the British Empire or any other nation.

"The leading rôle we have taken in the creation of the World Security Organisation in San Francisco is conclusive proof of our friendly attitude to all freedom-loving nations.

"It is regrettable that when differences arise one group of opinion or another often endeavours to build these differences into fundamental issues which are difficult to solve even in an atmosphere of patience and mutual understanding."

American policy with respect to Poland and Eastern Europe continued to be based on the Crimea decisions as well as on President Roosevelt's programme for the "attainment by all people of the four freedoms."

Dail and Senate to Sit To-day

It is unlikely that the estimate for the Taoiseach's Department will be reached at to-day's sitting of the Dail. The first business after questions will be the introduction of a supplementary estimate for the relief of distress in Europe. The second stage of the National Stud Bill will be continued, after which the second stages of the Agricultural Wages Bill, the Emergency Powers (Continuance) Bill, and the Local Authorities (Acceptance of Gifts) Bill will be taken. If there is still time, the Taoiseach will move the estimate for his Department.

The Dail will sit three days this week, and it is expected it will be able to rise for the summer recess at the end of next week.

The Senate will also meet to-day, when the second stages of several bills which were passed by the Dail last week will be taken.

Unregistered Hotels Prosecutions

A number of summonses arising out of the Tourist Traffic Act, 1939, in which the defendants were summoned for having described their premises as hotels without having been registered, were heard before District Justice Lennon in the Dublin District Court yesterday.

In the case of Cecilia Walsh, Lower Fitzwilliam street, Dublin, it was stated that registration had been applied for, and had been refused, but the defendant continued to display the words, "Fitzwilliam Hotel."

Miss Walsh said she had been carrying on business in the Fitzwilliam Hotel for five years. The public health authorities had passed her hotel.

Mr. J. J. Devlin (instructed by Messrs. Joyce and Joyce), who defended, said the defendant was prepared to give an undertaking not to hold out her premises as a hotel, and the District Justice applied the Probation Act.

The Probation Act was also applied in the case of Kathleen Henry, Normandy Hotel, Lower Mount street.

Bishop's Views on Reconstruction

Addressing the Kilmore Diocesan Synod yesterday, the Bishop, the Right Reverend Dr. Hughes, referred to post-war reconstruction, and asked what were the signs that the people recognised the difficulties that confronted them. So far he had not heard one word from the Government that would convince anyone that they were alive to the situation.

In an agricultural country no attempt was made to give any instruction in the schools on the subject by which the vast majority of the people must earn their living, namely, agriculture.

The Diocesan Board's report stated that the contributions to Missions amounting to £878, an increase of £76 on the year 1943.

Woman Charged With Embezzlement

The hearing opened in the Circuit Criminal Court yesterday, before Judge McCarthy and a jury, of a case in which a young woman, Margaret Caldwell Dixon (24), of 54 Croydon Green, Fairview, is charged with embezzlement and stealing £158 while employed by Cecelia Henry.

Mr. J. McDowell (instructed by the Chief State Solicitor), for the prosecution, said that the accused woman had been employed in a sub-post office in South King street, and was in receipt of a salary of £1 5s. per week. In March, 1940, Miss Henry took over the office, and continued the employment of the girl. On a check of the accounts in July, 1943, everything was found to be in order, but on May 3rd, 1944, when a check was made by Miss Henry she discovered that there was a deficit of over £158.

The further hearing was adjourned until to-day.

No Finding in Case Against Detective

Following a hearing lasting five days in the Circuit Criminal Court, Dublin, before Judge Sheehy, the jury, after an absence of one hour and forty minutes, disagreed yesterday in the case of Detective Guard John Sherlock, of St. Jude's, Drimnagh road, Dublin, and he was discharged on continuing bail.

Detective Guard Sherlock was charged with conspiracy and with robbery at the house of Mr. Patrick O'Loughlin, Upper Drumcondra, on December 22nd or 23rd, 1942. Also he was charged with conspiracy and with attempting to rob the then Great Southern Railways pay-office at Inchicore on January 2th, 1943.

TROOPS OCCUPY AMERICAN ZONE IN BERLIN

[Reuter and A.P.]

AMERICAN TROOPS ENTERED BERLIN YESTERDAY TO TAKE OVER THE OCCUPATION OF THE U.S. ZONE.

British forces are expected to march into the capital to-day.

Russian troops are moving into areas hitherto held by the Americans, and the whole movement is expected to be completed in a fortnight.

A great "Victory Parade" of British, Russian, U.S. and French forces will take place in Berlin towards the end of this week.

Tanks, reconnaissance cars and half-tracks of the 2nd Armoured Division were the first American occupation troops to enter Berlin yesterday. There were no bands or parading. They went into the south-west quarter of the city, the district of Zehlendorf, in pouring rain. The desruction there is not so severe as in the centre of the city.

The 2nd Armoured Division was the first U.S. Division to drive into Belgium last summer, and later played a heroic part in stopping von Rundstedt's offensive in the Ardennes.

This is not just a token occupation. The troops will "set the stage" for one of the most important events of our time. They are the Service troops for the American group of the Control Council.

The U.S. troops took eight hours to make their 100-mile journey from Halle and other districts south-west of the capital in wild bursts of driving rain and thunderstorms. The convoy had to deal with damaged bridges, muddy fields and almost impassable roads.

Entering Berlin by the famous ring of motor roads, the Americans — 16,000 military personnel with 4,000 vehicles—saw curious citizens of the German capital standing in the shelter of trees and ruined tram sheds to watch them pass. On all sides were huge notices in red letters telling the German people: "The Red Army has no part in race hatred," and "The Red Army does not wish the destruction of the German people."

Rete Harvey Natchees, an American-Indian from the Ute tribe reservation, was the first American to drive his jeep along Unter den Linden, states A.P. He was given a smart salute by a Red Army woman traffic officer and asked by one Berliner to look up his brother, a member of the U.S. Army.

Registering the distance on his speedometer, Natchees travelled eight miles through Berlin without seeing one block of buildings completely intact.

Girls were working in "chain lines" removing bricks from huge piles of wreckage. Women, children and old men queued up in hundreds in front of bakeries. At the Kaiserhalle the Soviet and U.S. flags were flying outside the headquarters of the "German Communist Party."

The boulevard through the blasted Tiergarten was still decorated with colossal portraits of Stalin, Churchill and Roosevelt from previous Red Army celebrations. South-west of Berlin, the spacious *autobahn* was decorated every quarter of a mile with signboards bearing quotations from Stalin's speeches dealing with the Soviet ideal of equality of races and the re-birth of the German people.

British troops, led by the 7th Division (the "Desert Rats") are expected to reach Berlin from Brunswick to-day. Advanced parties are already there.

The final delineation of the boundaries within the city has not yet been made, it was officially learned in Berlin yesterday. The British will, in general, control the north-west area of the city, including the important localities of Charlottenburg, Wilmersdorf and the commune of Grunewald.

The possibility of the civil administration of Bavaria being handed over to the Germans was suggested yesterday by the U.S. Military Governor of the Province, according to Luxembourg Radio. The report said that the administration could be handed over exclusively to the Germans by November 1st if the progress of the past two months continued, but U.S. troops would continue to undertake security duties.

Reuter's Special Correspondent at Allied Supreme Headquarters states: American military personnel can now marry in Germany—but they may not marry Germans. Many romances with W.A.C.'s — the American A.T.S.—and French and Belgian women have been delayed since American forces entered Germany, because U.S. fighting men must conform with certain marriage formalities. Now Allied Headquarters Legal Branch has drawn up a simpler procedure.

An organisation for tracing lost relatives and friends has been set up for Germans in the British military zone, says Luxembourg Radio.

GRUESOME SCENES IN P.O.W. CAMP

THE eight German prisoners-of-war accused of the murder of a fellow-prisoner, Wolfgang Rosterg, at Comrie Camp, in Scotland, made their second appearance before a British Military Court in London yesterday for the resumed hearing of what the prosecution described as "a gruesome story," in which it was said that the victim was beaten-up, strangled, and hanged after a mock trial. All pleaded not guilty.

One witness described how one of the accused men boasted of drawing the rope tight round the neck of Rosterg, and how he saw another of them with one of his shoes "completely full of blood."

As witnesses followed each other to give evidence the Deputy Judge-Advocate assured them that, although the Press would be publishing an account of the trial, names of witnesses would not be published. He told one witness: "You may fully and frankly tell your story to the Court without any fear that your name will be broadcast to Germany or anywhere else."

The first witness, a German prisoner, described as "Witness No. 1," said that Bruelling, in whose company he was in France, boasted about the fact that he had taken part in the murder, stating that Rosterg had betrayed an attempt to escape and had done something in France. The witness described Bruelling as one of the chief instigators of the murder.

A second witness said that on the night of December 22nd he heard screaming and crying and then loud singing from hut 4. Next morning he saw Rosterg in the hut with a rope round his neck, held by Koenig. Rosterg was bleeding from the eyes, nose and ears.

Witness No. 3 said that when Rosterg was brought into the compound office by Koenig on December 23rd his face was swollen and his lips were cut. "You would not be able to tell his normal expression because of the condition of his face," he added.

Witness stated that Koenig told Rosterg that he had committed treason and that he had the lives of many Germans on his conscience. Rosterg replied: "I acted rightly."

The accused, all young N.C.O.s, are: Kurt Zuehlsdorff, Rolf Herzig, Josef Mertens, Joachim Goltz, Herbart Wunderlich, Heinz Brueling, Erich Pallme Koenig and Hans Klein.

Koenig put a rope loosely round Rosterg's neck and said: "If you have any honour in your body you will go and hang yourself." Rosterg replied: **"No, I cannot do that."**

Captain Willis, one of the defending officers—"I suggest that you are mistaken in thinking that it was Koenig who put the rope round his neck."

Witness replied: "It is too long ago for me to be able to say that with absolute certainty."

KICKED IN FACE

Witness No. 4 said that he saw a man whom he thought was Koenig holding a rope round Rosterg's neck. Koenig said: "You dog, if you cry out I will tighten the rope." Rosterg's face was red and raw.

Later, in the lavatory, he said, Mertens was holding a rope, the other end of which was round Rosterg's neck. The rope was round a pipe.

Witness No. 5 said that, hearing a lot of swearing and cursing, and sounds as if someone was being struck in the compound office, he went in and found about 8 or 9 men, perhaps more, there. Rosterg looked badly beaten, and his face was covered with blood. Witness left after a minute or two.

Witness, continuing, stated that when the door was next opened Rosterg was pushed out, and he had a rope round his neck. He screamed loudly. They had him on the ground, and one of them knelt on him and pulled the rope tight. Then dragged him by the rope to the latrines. The man who knelt on his chest was an S.S. man, Rosterg was kicked in the face.

"I recognised Zuehlsdorff and Mertens among the men dragging on the rope. Herzig and Brueling also there.

"The body was dragged into the latrines. I saw Mertens with the rope in his hands. It was over the pipe and he tried to pull Rosterg up, but did not succeed. Herzig then gripped him by the feet and lifted him from the ground. Mertens said to me: 'Lend a hand.' I turned and went out. Zuehlsdorf was the man who put the rope over the pipe."

The sixth witness described the mock trial scene and said that Wunderlich sprang upon Rosterg and began beating him with his fists. "I tried to get to the door so that I could inform the guards. As I just got out of the door two naval people asked me what I was up to and I was taken by them back to my hut."

When questioned, witness said that at the mock trial were some papers. "They were brought to the camp after an attempt to escape from the camp at Devizes," he declared.

"A lot of people were rushing round, packing their trunks for the invasion of England."

This remark was greeted with ironical smiles by several of the accused men.

The hearing was adjourned until to-day.

Mr. Churchill's Stormy Meeting

Mr. Churchill faced one of the stormiest gatherings of his election campaign when he addressed 20,000 people at Walthamstow Stadium last night. He was interrupted by catcalls and booing and, while for the most part he handled the rowdy section with adroit good humour, there was one occasion when he administered a stern rebuke.

"Anyone who interrupts in an organised manner a great public gathering is guilty of those very crimes which our soldiers have swept away across Europe with fire and sword," he said.

The Premier spoke of the Conservative Party's four-year plan and of housing and he pledged: "We will do everything in human power to get them built; nothing shall stand in the way. We will use our powers as if it was a military operation."

World News In Brief

Less Sugar in Canada.—The sugar ration of Canadian bakers, confectioners and manufacturers of biscuits and cereals, has been cut to half their 1941 allowance, says Ottawa radio. Hotels, restaurants and other establishments have also had their rations cut.— (Reuter.)

Atlantic Air-Service.—Trans-Canada Airlines will start a fare-paying trans-Atlantic service from Quebec to Prestwick (Scotland) on September 1st, and it is expected that the service will run daily, Mr. Howe, Canadian Minister of Reconstruction, said yesterday.—(Reuter.)

Arson Charge.—Patrick Kiely (38), an Irish cook, was charged with arson after a fire had destroyed the Red Lake Hotel, Ontario, Canada, on Sunday night, killing 7 persons and causing damage estimated at 75,000 dollars (about £18,750).—(Reuter)

Pioneer Balloonist.—Mr. Clifford B. Harmon, (80), donor of the Harmon National Aviation Trophy, and pioneer balloonist and plane pilot, has died at Cannes, New York radio reported yesterday. He was founder and president of the International League of Aviators.—(Reuter.)

Caught in Eruption.—A New Zealand Government Geologist was seriously injured and his guide slightly hurt when the 10,000 ft. volcano, Mount Ruapehu, 150 miles south of Auckland, which they had climbed, suddenly erupted as they pitched camp, Melbourne radio reported last night.—(Reuter.)

Weygand's Property Seized.—All property and assets of General Weygand, former French C.-in-C., have been ordered to be confiscated by a French High Court of Justice.—A.P.)

NEW NORTHERN ELECTRICITY PLAN OPPOSED

Judge Sheil opened in Belfast yesterday an inquiry into the application by the Northern Ireland Electricity Board for confirmation of the Board's No. 8 development scheme, which embraces parts of Counties Antrim and Derry. Certain local electricity undertakings are represented as objectors.

Mr. Wynn Parry, K.C., for the Board, submitted that if the Judge were satisfied that the probable result of confirming the scheme would be an improvement in the position of the consumers in the new area, no authorised undertaking could be directly prejudiced. The Board was prepared to go into the new development area and give the consumers electricity at a low tariff.

The inquiry is expected to continue for a week.

Slander Action Struck Out

An action, brought by Patrick Muldoon, civil servant, Eagle House, Churchtown, Co. Dublin, against James Small Kearney, master baker and confectioner, Clontarf road, Dublin, claiming damages for alleged slander, was struck out by Mr. Justice Martin Maguire, in the High Court, Dublin, yesterday.

In his statement of claim, Mr. Muldoon stated that he was an official of the Department of Supplies, and that on 17th April, 1944, Mr. Kearney falsely and maliciously said to Detective Officer Felix McKeown and Detective Officer Martin Murphy: "I lost my sugar permit and got it back through Mr. Muldoon. It cost me £100. I paid Mr. Muldoon £100 to get my sugar supply. I met him in the Department of Supplies."

The defence denied that the words were ever spoken or published; a denial that the words bore the meaning alleged or were defamatory, and a denial that the plaintiff had suffered any damage.

Mr. J. M. Fitzgerald, S.C., and Mr. E. T. Sweetman (instructed by Messrs. Lloyd and Tighe) were for Mr. Muldoon, and Mr. A. A. Costello, S.C.; Mr. R. McGonigal, S.C., and Mr. Ernest Wood (instructed by Messrs. Gore and Grimes) were for Mr. Kearney.

When the case was called, Mr. Fitzgerald announced that it could be struck out on terms satisfactory to the parties, the terms to include a statement to be made by Mr. Kearney's counsel.

Mr. Wood stated:—"The defendant wishes to make it clear that he never paid any bribe or money to Mr. Muldoon and that he never offered any bribe or money to him. He further wishes to make it clear that at no time did he ever state to any person either that he had made such an offer to Mr. Muldoon or that he had given him any bribe or paid him any money whether for the purpose of obtaining a sugar ration or for any other purpose, and he regrets that Mr. Muldoon should have been caused any injury by reason of the untrue allegation that such a statement had been made by him."

Alleged Attack On Candidate

An attack on Dr. Denis Cavanagh, Anti-Partitionist candidate for Derry City and County, it is alleged, was made at Tobermore, Co. Derry, last night, during the course of his tour of the county area of the constituency.

Dr. Cavanagh was motoring from a large meeting which he had addressed at Magherafelt to another in Kilrea, when, at Tobermore, shortly after ten o'clock, he found the road blocked by a number of men. The car, which was driven by Dr. H. Mahon, had to swerve in an effort to avoid them. Stones struck the car, but none of them penetrated the glass. Two other cars which were following were also subjected to stone-throwing, but all the missiles crashed against the woodwork, and no one was injured.

On arriving at Maghera, Dr. Cavanagh lodged a complaint at the R.U.C. barracks.

It is alleged that some of the men who blocked the road wore the uniform of "B" Specials.

Condemnation of the attack was made by the speakers at the Kilrea meeting. Mr. M. Coyle, Derry, asked had they reached the stage when Irishmen were not allowed to speak in their own country. It was a state of affairs that must and would come to an end. Other speakers supported him.

Mr. Mitchell W. Gordon, the Labour candidate for the constituency, had a stormy meeting in Derry city yesterday and at a further meeting last night he criticised Unionist attempts to interfere with his meetings. He said that the conduct at one of them "was the worst sort of corner-boy interference which he had ever seen in his life."

Bacon to be Scarcer in Provinces

Commenting on the announcement from the Pigs and Bacon Commission that the supplies of bacon for July had been re-allocated, Mr. C. Loughney, secretary of the Retail Grocery, Dairy and Allied Trades' Association, said the new arrangement meant that the provision trade outside Dublin City, Dun Laoghaire and Bray would lose, one-third of an already seriously depleted turnover in bacon.

The Commission, he said, had refused to say how much bacon would be diverted to Dublin.

British Uniforms in Eire

Mr. H. M. Dockrell (F.G., Dublin Co.) will ask the Minister for Justice in the Dail, to-day, if he is prepared to abolish the regulation prohibiting Irish nationals from visiting this country dressed in British Service uniforms.

Professor Paul M. Dirac, F.R.S., Cambridge (left), being received at Collinstown yesterday by Mr. D. Mac Grianna, M.A., Registrar of the Institute of Advanced Studies. Professor Dirac is to lecture to the Institute on Theoretical Physics.

War Criminals May Be Tried in Mass

REPRESENTATIVES of the four Great Powers are considering a proposal that all major war criminals should be put into the dock together for mass trial on a charge of conspiring to wreck the peace of the world, and the charge would be based on the Kellogg Pact, which outlawed war, says a P.A. report.

Put in the dock for trial at the same time would be representatives of the Gestapo, S.S. and other German military and political organisations. This, it is claimed, would shorten the subsequent appearances of Gestapo and S.S. men and others individually before the Inter-Allied Military Tribunal.

The proposal has come from Mr. Justice Jackson, America's war crimes prosecutor.

A United States spokesman told a P.A. reporter: "No decision has yet been reached as to who are the major war criminals. The idea is to put them all in the dock together—Ribbentrop, Goering, Ley, Streicher and Doenitz, to name some of the possibles.

Joseph Darnand, Vichy's Chief of Police, has been flown to Paris from Nice, and is in Fresnes Prison awaiting trial, says Reuter. His arrival was secret. He was rushed, handcuffed, from the airport to Fresnes by car.

Darnand, who, before the war, was an important member of the Fascist "Cagoulards" ("Hooded Men") organisation, was questioned for 10 hours on reaching Paris, and he is alleged to have stated: "I joined the Waffen S.S. and took the oath of allegiance to the Fuehrer. Pétain and Laval are just as guilty as I."

Reuter's special correspondent in Rome cables that preliminary investigations have been completed into a charge against Marshal Graziani, Mussolini's former Chief of Staff, of assisting the Germans. The message added that if the Allies hand him to the Italian Government for trial, he would be liable to the death sentence.

Union Tribunal's Validity Contested

The hearing of an action by the National Union of Railwaymen was opened before Mr. Justice Gavan Duffy, in the High Court, yesterday, and was adjourned until to-day. The Union are asking for a declaration that Part III of the Trade Union Act, under which the Trade Union Tribunal operates, is invalid, particularly the provisions relating to the right of free association and the forming of unions, or, alternatively, a declaration that workers employed in the road passenger services of Coras Iompair Eireann did not constitute a class within the meaning of the Act.

They also seek an injunction to restrain Daniel Sullivan, civil servant, Department of Industry and Commerce; Philip Cairns, and Owen Hynes, trade union officials (members of the Trade Union Tribunal), and the Irish Transport and General Workers' Union from claiming a determination that the I.T. and G.W.U. be given the sole right to organise workmen employed in the road passenger services of Coras Iompair Eireann, or, in the alternative, to prevent the members of the Tribunal determining such application.

The members of the Tribunal, in their defence, deny that the Act is repugnant to the Constitution, and submit that the sole and exclusive jurisdiction to determine whether the persons in respect of whom the application for determination is made constitute a class rests, by the Act, upon the Tribunal, and that they will hear and determine the application in accordance with law and with due regard to the provisions of the Constitution.

In their defence, the I.T. and G.W.U. deny that the Trade Union Act, 1941, is repugnant to the Constitution. They deny that the plaintiff union has organised workmen employed by Coras Iompair Eireann. They claim that the determination whether the workers referred to constitute a class is a matter for determination by the Tribunal set up under the Act. They deny that the granting of the determination would be any invasion of any constitutional right. They also submit that the action is improperly constituted inasmuch as the N.U.R. is not a trade union registered in Eire.

Mr. C. Lavery, S.C.; Mr. Sean MacBride, S.C., and Mr. Sean Heavey (instructed by Messrs. J. Gleeson and Co.) appeared for the N.U.R.; Mr. R. McGonigal, S.C., and Mr. T. J. Conolly (instructed by the Chief State Solicitor) for Mr. Sullivan, Mr. P. Cairnes, Sandford avenue, Donore avenue, and Owen Hynes, Cuffe street, Dublin, trade union officials, and members of the Tribunal; Mr. C. O'Daly, S.C., and Mr. Andreas O'Keeffe (instructed by the Chief State Solicitor) for the Attorney-General and Mr. J. A. Costello, S.C.; Mr. W. O'B. Fitzgerald, S.C., and Mr. P. McGilligan (instructed by Messrs. James O'Connor and Co.) for the Irish Transport and General Workers' Union.

Opening the action, Mr. Lavery said that the issue was of very great importance to these particular plaintiffs, but of far-reaching importance for citizens. It was the submission of the plaintiffs that the Act purported to authorise the conscription of labour of a particular catalogue of single trade union, and to deny workers the right to associate with another in any body other particular body decided upon by the Trade Union Tribunal. If a trade union could be vested with the right to organise all workers, it could be conceived that it was not a far step to the day when one body alone could organise citizens for political or other purposes. The whole structure of the Act was a denial of the right of the workers to form free associations, as guaranteed by the Constitution

Colonel Ewart Killed

Col. Ewart, Field-Marshal Montgomery's Deputy Chief Intelligence Officer, who played a prominent part in the Ardennes Bulge offensive, was killed in Germany on Sunday when his car skidded. He was 28.—(Reuter.)

An aeroplane, which some observers said was a bomber, circled over the centre of Dublin last night for about ten minutes just after darkness. It kept a height of more than 1,000 feet.

Australians Advance On Borneo Oilfields

AUSTRALIAN troops, who now hold 12 miles of the Borneo coast line at Balik-Papan, are driving from the bridgehead into the rich oil centres in the east. The encirclement of Balik-Papan itself has been almost completed by the Australian 7th Division.

Tokyo Radio states that 50 Sherman tanks are spearheading their drive to the oil centres, and that 7,000 troops have landed.

Between 450 and 500 Super-Fortresses carried out another forcity incendiary attack on Japan in the early hours of this morning.

The largest of the four target towns is Tokushima, the biggest city on Shikoku, with a population of 120,000. Takamatsu, Kochi and Hameji, on Honshu, were the other cities attacked.—(Reuter.)

The Japanese have begun the evacuation of Java, 300 miles south of Borneo, according to New Delhi Radio. This is only one of the new steps that the Japanese are taking in face of the growing threat to the Borneo oil lands, and the constant reinforcement of the Americans on Okinawa.

On Kyushu, the southernmost of the home islands, whose inhabitants are confident that their land will be the next to be invaded, they are prepared to die to the last man, says the Japanese News Agency, reporting the presence of three Allied fleets off Okinawa.

Playing its biggest rôle yet in the Pacific, the Royal Australian Air Force screened the Borneo landing forces, knocked out menacing shore batteries and provided the technical specialists for the latest operations against Balik-Papan, states the Air Ministry News Service.

Wing-Commander Fawcett, target adviser to Air Chief-Marshal Harris, stated yesterday that the 10-ton bombs which tear up 150-foot craters could be used with good effect against any underground factories or fortifications the Japanese may build.

Chinese troops, driving along Japan's "southern corridor," in South-East China, have recaptured towns on both sides of the Canton-Hankow railway, yesterday's communiqué reported.

TRUMAN'S FORECAST

Confidence in an early victory over Japan was expressed by President Truman in an Independence Day statement issued from the White House last night.

He said: "Again this year we celebrate July 4th as the anniversary of the day 169 years ago on which we declared our independence as a sovereign people.

"In this year of 1945 we have pride in the combined might of this nation, which has contributed signally to the defeat of the enemy in Europe. We have confidence that, under Providence, we soon may crush the enemy in the Pacific. We have humility for the guidance that has been given us of God in serving His will as a leader of freedom in the world.

"In other lands, others will join us in honouring our declaration that all men are created equal, and are endowed with certain inalienable rights—life, liberty and the pursuit of happiness."

Admiral Kinkaid, commanding the U.S. 7th Fleet, said in Manila yesterday: "Japan is beaten now.

"By that I do not mean that she will collapse, but she is already definitely defeated. Now it is a matter of closing in on her—which will mean casualties since there is no easy way to do that."

King and Queen Go to Isle of Man

The King and Queen, on board H.M.S. cruiser Dido, left Liverpool last night for Douglas Bay, Isle of Man. Four destroyers formed an escort.

When their Majesties attend the Tynwald to-morrow it will be the first time a sovereign has paticipated in the proceedings of the ancient Manx Parliament.

Young Farmer Charged With Murder

A crowd of about 100 persons collected outside Ballina District Court, Co. Mayo, yesterday, when Stephen Murphy (28), a farmer's son, of Ballycorroon, Crossmolina, North Mayo, was charged, before District Justice Guy, with the murder of Michael Joseph Loftus, aged 8½ years, the only child of Joseph Loftus, farmer, of Ballinlobain, at Cloonwilliam, between June 17th and 25th.

The general public were not admitted to the court.

Superintendent Kilroy made a formal deposition asking for a remand to Ballina District Court on July 10th.

Mr. W. S. Huggard, solicitor, who represented the accused man, asked if the Superintendent could give any information as to whether he would be able to proceed with the case at the next sitting.

Superintendent Kilroy said that it was difficult to offer an opinion, as there was a lot of work involved.

N.U.R. Reaffiliated

It was announced at last night's meeting of the Dublin Trades Union Council that the National Union of Railwaymen had reaffiliated to the Council.

CLERY'S
Summer
CLEARANCE
of FASHIONS

Now, your Summer Frock or Coat will cost you less than what you thought it would—thanks to these two Special Offers by Clerys. Lose no time in availing of the bargains.

Frocks * Coats

Our entire range of Cotton frocks will be cleared — a range which contains dozens of different and delightful styles. Previously sold at 29/6 and 25/6 they are now marvellous value at

19/11

Great bargain lot of about 300 Summer coats in fancy Tweeds, Checks and Velours. All are exceptionally well made garments in attractive new styles. All one price while they last.

67/6

CLERYS

Clery & Co. (1941) Ltd. Denis Guiney, Managing Director.

Millinery Presentation . . .

One of the new collection of exclusive styles . . . just arrived at Brown Thomas's Famous Millinery Salons.

Make a point of visiting us one day this week.

Brown Thomas's
—famous for Fashions

BROWN THOMAS & CO., LTD., GRAFTON STREET, DUBLIN

UP CORK!

A Corkman has one big idea in his mind when his county plays—to shout 'Up Cork' at the top of his voice. You'd shout 'Up Cork' too if you were a Corkman. If anybody had the nerve to say 'Down Cork'—well he'd be just asking for trouble.

'Down with ODEACORK'—who said that? It's a good idea isn't it? ODEACORK is the most modern of all floor coverings. Beautiful, resilient, damp proof, vermin proof . . . ODEACORK has been approved by architects, builders and all those who know what to demand in the way of good flooring.

but

DOWN WITH ODEACORK

THE *BEAUTIFUL* FLOOR COVERING

Obtainable through High-class House Furnishers Everywhere.

SOLE Concessionaires:

O'DEA & CO., LTD. WOLFE TONE HOUSE, DUBLIN.

STANDARD TELEPHONES & CABLES LTD., Footscray, Kent, England.

Sole Distributors for Eire

THE IRISH CYCLE CORPORATION

123, Capel Street, Dublin.

FAT GOES

Perhaps you have exercised and experimented with your food and learned some of the ill-effects. Now try an easy, pleasant way. That way is 'Marmola' brand Antifat Tablets. It acts to correct the cause. People have used it for 35 years, so the place it holds has been secured by countless demonstrations.

The use of 'Marmola' requires no abnormal exercise or going without food. One simply takes four tablets daily until weight comes down to normal. Each tablet contains in scientific right quantity a world-famous corrective for obesity. Ask your own friends what 'Marmola' did for them. You should try 'Marmola's' instinctive to yourself. Watch the reduction, notice the ease, wholly that comes. Sold by all chemists. At 3/- per box.

Parnell & Johnson (Ireland), Ltd. (Dept. 34), 6 Crow street, Dublin.

A NEW

TOOLBAR CULTIVATOR

We have just received a consignment of the latest type "Stanhay" Toolbar Cultivator and Ridger. Delivery from stock. Paid as cultivator only from £45 ex Dublin. Ridging and holing equipment extra.

Autocars

The Key to Home Service

AUTOCARS IRELAND, LTD., 53/54 FENIAN ST., DUBLIN

LEOPARDSTOWN CLUB.

SATURDAY AND MONDAY, AUGUST 4th AND 6th.

The following Races Close TO-DAY (WEDNESDAY) with Mr. F. Harold Clarke, 9 Hume street, Dublin, C.2. Telegrams: "Turfclub, Dublin":—

FIRST DAY

SUGAR LOAF FLAT RACE of 100 sovs. For 4-yrs.-old and upwards, maidens at entry, under all rules. "Qualified Riders." About 1¼ miles.

PADDOCK APPRENTICES' PLATE of 100 sovs. For 3-yrs.-old and upwards, maidens at entry. Riders—Apprentices only who have not ridden more than six winners (apprenice races excepted). 5 furlongs.

STAND MAIDEN HURDLE RACE of 100 sovs. For 4-yrs.-old and upwards. About 2 miles.

DALKEY HANDICAP FLAT RACE of 200 sovs. For 3-yrs.-old and upwards. About 7 furlongs.

BRAY FLAT RACE of 100 sovs. For 3-yrs.-old and upwards, maidens at entry. About 1¼ miles.

LONDONDERRY PLATE of 200 sovs. For 3-yrs.-old only, with penalties for winners. 5 furlongs.

STILLORGAN PLATE of 200 sovs. An open handicap, for all ages. 5 furlongs.

SECOND DAY

KILTERNAN FLAT RACE of 100 sovs. For 4-yrs.-old and upwards, maidens at entry, under all rules. "Qualified Riders." About 2 miles.

SHANKILL HANDICAP HURDLE RACE of 200 sovs. About 2 miles.

THREE ROCK FLAT RACE of 100 sovs. For 3-yrs.-old and upwards, maidens at entry. 1 mile.

SCALP HANDICAP FLAT RACE of 200 sovs. For 3-yrs.-old and upwards. About 1¼ miles.

DUNDRUM SELLING PLATE of 200 sovs. For 2-yrs.-old only. 5 furlongs.

SILVERPARK PLATE of 100 sovs. For maiden 2-yrs.-old only. 5 furlongs.

LEOPARDSTOWN HANDICAP HURDLE (1,000 sovs.). For 4-yrs.-old and upwards. 2 miles.

Run Saturday, July 14th, 1945, 2 miles.

26 Apios.	25 Hydone.
12 Airy Prince.	16 Jack O'Downs.
28 Apocalypse.	10 King of the Jungle.
33 Athlone Calling.	10 Keep Faith.
14 Bardie.	20 Lough Loch.
27 Brownstown.	50 Lough Garth.
10 Charles's Wain.	20 Milford Bridge.
10 Charles Edward.	20 Mr. Freeze.
12 Cartist.	25 Mysterious.
25 Clover Hill.	15 Magic Bridge.
25 Cockamoodi.	10 Northern Dandy.
6 Distel.	6 Prince Tok.
33 Dover Straits.	10 Pinnie.
10 Emerald.	12 Radio.
5 Free Trade.	25 Rockfield.
10 Fire Fly Neilly.	33 Scottish Waterman.
10 Green Ginger.	20 Sweet Haven.
10 Granuaig Bridge.	33 The Gripper.
14 Historical Revue.	33 Verbatim.
12 Highland Reel.	6 Whelan.

The above prices are subject to market fluctuations. All in run or not. 5% will be deducted from all money back, except to any Branch. 7b Lr. George's st., Dun Laoghaire, where 7½% will be deducted, void bets excepted. Winning Bets paid at any City Branch. Letter Bets paid at any City Branch. Letter Bets received in time day of race given Starting Price. Reply win or lose. Accounts opened on approved references.

Phone 72891-2-3-4.

Telegrams: "Eclipse, Dublin."

CIGARETTES

Send for Complete Lists of what Virginia Cigarettes, Tobaccos, and Havana Cigars I have to offer.

P. J. COURTNEY

29 UPPER GEORGE'S ST., Dun Laoghaire, Dublin

ALL ROADS LEAD TO KILMARTINS.

BET IN CONFIDENCE S.P. AND ANTE-POST WITH

P. J. KILMARTIN

BRANCHES EVERYWHERE THROUGHOUT THE CITY.

HEAD OFFICE: TELECORD HOUSE, 119 MIDDLE ABBEY ST., DUBLIN.

Ante-Post Betting—My Prices!

LEOPARDSTOWN HANDICAP HURDLE (1,000 sovs.).

Run Saturday, July 14th, 1945, 2 miles.

26 Apios.	25 Hydone.
12 Airy Prince.	16 Jack O'Downs.
28 Apocalypse.	10 King of the Jungle.
33 Athlone Calling.	10 Keep Faith.
14 Bardie.	20 Lough Loch.
27 Brownstown.	50 Lough Garth.
10 Charles's Wain.	20 Milford Bridge.
10 Charles Edward.	20 Mr. Freeze.
12 Cartist.	25 Mysterious.
25 Clover Hill.	15 Magic Bridge.
25 Cockamoodi.	10 Northern Dandy.
6 Distel.	6 Prince Tok.
33 Dover Straits.	10 Pinnie.
10 Emerald.	12 Radio.
5 Free Trade.	25 Rockfield.
10 Fire Fly Neilly.	33 Scottish Waterman.
10 Green Ginger.	20 Sweet Haven.
10 Granuaig Bridge.	33 The Gripper.
14 Historical Revue.	33 Verbatim.
12 Highland Reel.	6 Whelan.

Now Saturday, July 14th, 1945, 2 miles.

26 Apios.	25 Hydone.
12 Airy Prince.	16 Jack O'Downs.
28 Apocalypse.	10 King of the Jungle.
33 Athlone Calling.	10 Keep Faith.
14 Bardie.	20 Lough Loch.
27 Brownstown.	50 Lough Garth.
10 Charles's Wain.	20 Milford Bridge.
10 Charles Edward.	20 Mr. Freeze.
12 Cartist.	25 Mysterious.
25 Clover Hill.	15 Magic Bridge.
25 Cockamoodi.	10 Northern Dandy.
6 Distel.	6 Prince Tok.
33 Dover Straits.	10 Pinnie.
10 Emerald.	12 Radio.
5 Free Trade.	25 Rockfield.
10 Fire Fly Neilly.	33 Scottish Waterman.
10 Green Ginger.	20 Sweet Haven.
10 Granuaig Bridge.	33 The Gripper.
14 Historical Revue.	33 Verbatim.
12 Highland Reel.	6 Whelan.

The above prices are subject to market fluctuations. All in run or not. 5% will be deducted from all money back, except to any Branch. 7b Lr. George's st., Dun Laoghaire, where 7½% will be deducted, void bets excepted. Winning Bets paid at any City Branch. Letter Bets paid at any City Branch. Letter Bets received in time day of race given Starting Price. Reply win or lose. Accounts opened on approved references.

Phone 72891-2-3-4.

Telegrams: "Eclipse, Dublin."

U.S. TENNIS STAR TO COMPETE

A RANKING American player, E. G. Moylan, whose parents are Irish, has entered for the Irish close tennis championships, which start to-morrow at Fitzwilliam. One of the most promising American players in 1941, Moylan played for the U.S.A. Services against the British Empire Services at Wimbledon last Saturday, and was on the winning side in the doubles.

J. D. C. Coombe, the New Zealand Davis Cup player, who has a residential qualification, will also compete, and all the leading home players, with the exception of R. F. Egan, will be in the field.

F. Kenny, the holder; B. A. Haughton, the leading Cork player; and C. A. Kemp will probably form the main opposition to the visitors.

Miss Mary Nichols will defend her women's singles title. The finals will be played on Saturday week.

Donnybrook L.T.C.—The club tournament will be from July 9th to 28th. Entries close at the club to-morrow, 5.0 p.m.

Heavy Toll of Fancied Backmarkers

BRENDAN SCANNELL and William Gill alone of the more fancied ones survived the second round of the John Lumsden Memorial Cup at Dun Laoghaire last evening, among those who passed out being Philip Love, James Malone, Thomas Healy, Brian Smyth and Harry Linihan.

Love, who was beaten on the home green, found it real collarwork to up and concede the five strokes to T. Mulhall, so much so that he was down all the way from the second hole. Malone almost had a similar experience with his clubmate, T. Lynch, to whom he also gave five strokes. Three down with five to play, he won the 14th and 16th but the stroke at the 17th enabled Lynch to win the hole and the match. Linehan, against L. Johnston, was going well to the 6th, where he was one under, but he developed a socket rather suddenly, lost his confidence, and Johnston won at the 17th.

Scannell, giving three strokes, was out in 33 against James Rogan—but, only one up from the 9th on, he was level with bogey, with a "birdie" at the 15th; and, when he finished the winner at the 16th, he was four better than bogey. So far, he has had one five only, this time at the 12th.

Gill won the first two from O. Clancy, who squared at the 4th. From that on, it was a fine match, which Gill won at the 17th, being one under fourty.

HERMITAGE SURPRISE

Major surprise at Hermitage was the defeat of J. O'Reilly, the Newlands scratchman, by W. S. Bates, a local 9-handicap, after a close match, which ended at the 19th, where Bates holed from 18 yards for a win in two.

Bates had been unlucky to lose his one-hole lead at the 17th, where he moved his ball on the green when addressing it, but made amends with that great putt at the tie hole.

C. M. Burke had matters all his own way against C. M. O'Hara, of Portmarnock, in the early stages, but was taken to the 22nd.

AT DUN LAOGHAIRE

F. Ieow (Elm Park) (4), w.o., K. Troy (Royal Dublin) (1), scr.; P. Dunne (Bray) (7) beat R. Belton (Killiney) (8), 3 and 1; B. Scannell (Woodbrook) (scr.) beat J. Rogan (Royal Dublin) (8), 3 and 2; E. Duke (Dun Laoghaire) (8) beat B. Smyth (R.C.S.) (4), 3 and 2.

H. Bell (Foxrock) (4) beat R. Davitt (Grange) (5), at 21st; J. Kelly (Portmarnock) (6) beat C. Furlong (Royal Dublin) (9), at 19th; T. Keatley (Grange) (6) beat D. Meredith (Grange) (6), 2 and 1; J. Artigho (Elm Park) (7) beat D. Saunders (Killiney) (7), 5 and 4.

J. Carroll (Dun Laoghaire) (7) beat C. Bastow (Sutton) (9), 1 up; M. Cole (Elm Park) (8) beat W. Butler (Knightstown) (7), 1 up; L. Daly (Castle) (7) beat W. Bermingham (Grange) (9), 5 and 4; T. Mulhall (Killiney (7) beat P. Love (Grange) (1), 1 up.

T. Lynch (Dun Laoghaire) (7) beat J. Malone (Dun Laoghaire) (1), 2 and 1; L. Johnston (Rathfarnham) (5) beat H. Linehan (Milltown) (3), 2 and 1; W. Gill (Portmarnock (scr.) beat G. Clancy (Royal Dublin) (5), 2 and 1; S. Jones (Dun Laoghaire) (4) beat T. A. Healy (Royal Dublin) (2), 2 and 1.

AT HERMITAGE

F. M. Burke (Clll Dara) (5) w.o., J. C. Thompson (U.C.D.) (9) scr.; C. M. Burke (Clll Dara) (5) bt. C. O'Hara (Portmarnock) (6), at the 22nd; M. O'Sullivan (Waterford) (3) bt. M. Bishop (Greystones) (8), 3 and 2; W. S. Bates (Hermitage) (9) bt. J. O'Reilly (Clontarf) (scr.), at the 19th.

J. B. Carr (Sutton) (+1) bt. J. Kennedy (Hermitage) (6), 2 and 1; J. Parkinson (Waterford) (7) bt. D. J. Morris (Hermitage) (2), 5 and 4; T. McDonald (Clontarf) (9) bt. B. Egan (Hermitage) (7), 2 up; D. Ryan (Lucan) (7) bt. S. Mullen (St. Anne's) (5), 5 and 4.

V. Herlihy (Clontarf) bt. J. O'Connor (Hermitage) (9), 1 up; J. McDermott (Newlands) (4) bt M. Hayes (Malahide) (8), 1 up; G. H. Patterson (Skerries) (1) bt. D. Staunton (Lucan) (9), 3 and 2; K. M. Mogan (Sutton) (6) w.o., T. Bishop (Hermitage) (4) scr.

M. P. Fitzpatrick (Sutton) (2) bt. B. Mullen (Royal Dublin) (9), 4 and 3; P. Gallagher (Newlands) (7) bt. H. Cullen (Clontarf) (6), 4 and 3; H. Floyd (Hermitage) (7) bt. W. Hanlon (Malahide) (8), 4 and 3; J. Toner (Hermitage) (2) bt. T. Claffey (Moate) (9), 1 up.

Club Results and Notices

Irish Auctioneers' Association G.S.—At Portmarnock—President's (A. W. Maguire) prize: 1, Mr. Kingsmill Moore; 2, "Turfclub"; 3, Mr. Taylor. Chairman's (E. F. N. Taylor) prize: F. D. Shortall (17), 77. Visitors' prize: T. P. Brindley (16), 71.

Rathfarnham — Ladies — Granard fourball, Friday; arranze opponents

Ramblers and Gunsiers G.S.—At Woodbrook, Bumbay next, fourball sweep, last draw 3 p.m.

Royal Dublin—Blackwatch medal: J. F. Steam (5), 74; J. McCullagh (5), 75. Best gross: J. F. McLoughlin, 79. Saturday: Moncrief Cup, scratch first 18 holes.

Island—Ladies—Captain's prize: Mrs. Burrows, all square; 2, Mrs. Harold Mitchell, 1 down. To-day—Medal, bogey.

Clontarf—Ladies—Captain's (Mr. J. Belton) prize, 36 holes—1st, Class: Miss M. Kelly (19), 137; Mrs. F. G. Moran (12), 144. 2nd Class: Mrs. F. Speidel (33), 146; Mrs. W. O'Donnell (32), 149. To-morrow—Miss B. O'Doherty's prize.

Leas—Monthly Cup J. Bracken (20), 35 pts. Sunday next: Semi-open mixed foursomes, 18 holes (a.); draw from 2.30.

Newlands—Vice-captain's prize: 1, John Sheeran (79-12), 67. Best Nett, Cl. A: P. Tuite (82-10), 72. Cl. B—J. Brennan (89-18), 71. Best Gross: J. O'Reilly, 75. Sunday next: Mixed fourball, 18 holes, strokes. Arrange partners and draw for opponents. Ladies—President's (Miss Kenny's) prize. Class 1: Miss A. Burke (21), 71; Miss M. O'Neill (23), 77. Class 2—Mrs. Muldowney (32), 73. Best Gross: Miss K. Byrne, 88.

Dun Laoghaire—Saturday next—Medal, bogey; time sheet.

Hermitage—Mixed foursomes: M. J. Byrne and Mrs. Parkes, 69½; J. J. Toner and Miss N. Mahon, 71; J. J. Kennedy and Miss J. Sullivan, 71½; J. Draffin and Miss R. Scott, 71½.

Galway—Surprise foursomes v. bogey: W. Rooney (16) and Rev. L. Griffin (18), 2 up; H. Naughton (15) and C. Lawler (16), all square. Fourballs—Rev. L. Griffin (18) and T. Nevin (18), 9 up; L. McCarthy (2) and M. Dolan (10), 7 up. Stroke: Rev. J. Horan (11), 72 nett; W. Turbridy (17), 72 nett.

Tullamore—Captain's prize, final—Dr. B. O'Hara (14) v. H. Mahon (7), Mixed foursomes—1, P. Kelly and Miss M. Grimes, 69½; 2, M. F. Kavanagh and Mrs. Hurst, 70. To-day—Mr. F. J. Shinnor's prize, bogey. Draw for mixed foursomes.

Carrickmines—Saturday next — President's (Mr. E. N. Edwards) prize. Men's singles, bogey.

Bective—Club competition (Stapleford)—1, S Allen (8), 36 pts.; 2, W. McGorlick (20), 33 pts. Hamilto Cup and Souvenir—1, P. McManus (10). . . 2, Murray (10), 149 Scratch Shield—. . . O'Connor (5), 162; 2, F. McManus (10), 163.

Bray—Saturday—Captain's (A. Percy Huet) prize. Ladies—July medal. Class 1—Miss Pim (7), 72; Miss Gaffney (16), 75. Class 2—Miss Goffe (29), 90; Miss Cassell (26), 71. Entries for Challenge Cup close to-morrow, 5.0. July 16th—Semi-open fourball, bogey. Arrange partners and opponents. Members must play with visitors.

Elm Park—Ladies, open fourball—Mrs. Neligan (16) and Mrs. Wilmot (22) (Elm Park), 4 up. Runners up—Miss Kiely (24) and Miss Kelleher (8) (Dooks), 3 up. Perpetual Challenge Cup, final—Miss C. O'Carroll (35) beat Mrs. J. Downing, 2 and 1. To-morrow—Miss A. McAuliffe's prize (Stapleford) and July medal, strokes. Usual draws. Committee meeting to-night, 8.0.

Malahide—Semi-open mixed foursomes—M. J. Quirke and Mrs. N. Cuddy, 1 down; F McMahon and Mrs. Walters, 3 down; G. A. Territt and Miss G. Menton, 3 down. Fourballs—Ladies. Saturday next—Medal. Captain's (Mrs. Barry Walsh) prize, Saturday, July 14th.

Ferrycarrig—Friday—Dublin University Golf Society's captain's prize. Saturday—Officers' Challenge Prize (presented by Ivan Howe, Esq.).

Edmondstown—Mirrelson Cup — 1, B. Davies (24), 1 up; 2, S. M. Stein (16), 2 down; 3, M. Wine (24), 4 down. Sunday next—Fourball v. bogey. July 15th—Wine Cup, 18 holes (a.).

Killiney. — To-morrow — Professional and amateur competitions. Friday—Open mixed foursomes, bogey. Saturday—Semi-open fourball, bogey (members of Killiney may not play together).

GALWAY GOLF CLUB.

OPEN MEETING,

JULY 15th TO 21st.

—(Advt.)

HAROLD'S CROSS GREYHOUND RETURNS

500—No Shelter (1), 4/1, 1; Ben Crushon (5), 5/2, 2; Young Marie (2), 5/2, 3; Glen Shellinge (3), 3/1, 4; Ice Dash (4), 6/1, 5; Prince Hunloke (6), 6/1, 6. 2l.; 1½l. 29.78.

525—Soaring Trixie (6), 4/5, 1; Tan Sandills (3), 2/1, 2; Tornado Miss (4), 10/1, 3; Clarees Special (1), 100/6, 4; G. O. McGrath (5), 20/1, 5; Exhibition (2), 100/7, 6. 8l.; 5l. 30.93.

525—Dark Shadow (2), 4/5, 1; Hop It McGrath (5), 5/1, 2; Conaille (4), 10/1, 3; Call Maggie (1), 8/1, 4; Spa Tanist (3), 5/2, 5. 2l.; 1½l. 30.28.

525—Low Queen (6), 4/5, 1; Frankly Wiser (5), 7/1, 2; Mr. Tanist (4), 7/1, 3; Kilbelan Lady (2), 3/1, 4; Express Belle (6), 8/1, 5; Alton Best (1), 6/1, 6. 8l.! 1½l. 30.42.

500—Farthy King (3), 4/1, 1; Speed Inc. (1), 2/1, 2; Glenlea Gift (6), 6/1, 3; Galtee Style (4), 3/1, 4; Rise Dubh (2), 4/1, 5; Speck of Glory (5), 4/1, 6. 3l.; 2l. 29.35.

525—Poor Fellow (2), 7/4, 1; Hot Pin (3), 6/4, 2; Miscall (4), 6/1, 3; Another Dancer (6), 10/1, 4; King Diamond (5), 100/7, 5; Mister Sloper (1), 10/1, 6. 3l.; 4l. 30.51.

525—Eire Abu (3), evens, 1; New Smack (6), 3/1, 2; Mlox (1), 5/1, 3; Silent Dasher (5), 7/1, 4; Before the News (4), 6/1, 5; Black Tiro (2), 4/1, 6. 1l.; 2½l. 30.76.

SHELBOURNE PARK CARD

825—Tamoli, Phatr's Sport, Quality, Celebrated Colner, Smoke Room, Cruel Prince, Shirley Prince, Wellpark Lad. 825—Balrath Smoke, Quiet Times, Annville, Hello King, Tactful Barney, Starlight Dreamer, Ranch Invader, Stoneroad Boy. 825—Cotton Duck, Kill Queen, Swift Beauty, Eager Gal, Soberview Charm, Crimson Queen, Fierce Gleam, Castledown Norrie. 360—Last Bob, Garran Dan, Shay Boy, Curtis Delight, Cork na Shee, Poor Fellow. Afton Best. 825—Jubilee Fly, Commodore Jack, Creeping Fox, Manhattan Midday, Ocean Master, Annie's Prince, Aretta's Mayboy, Day. 825—Lady Kildonan, Castledown Post, Imdaley, Rebel of the Streets, Castledown Coup, Kentucky Moon, Fishaway, Perfect Break. 825—Stonewood Lass, Little Pepper Pot, Castlewood Lady, Midnight Glimpse, Wayside Fox, Soaring Trixie, Kylock Dinah, Modern Wave.

ST. ANDREW'S COLLEGE BOXING

Winners at the St. Andrew's College boxing championships at Clyde road last night were: Curtis Delight, Cork na Shee, Poor Fellow. Afton Best. 825—Jubilee Fly, Commodore Jack, Creeping Fox, Manhattan Midday, Ocean Master, Annie's Prince, Aretta's Mayboy, Day. 825—Lady Kildonan, Castledown Post, Imdaley, Rebel of the Streets, Castledown Coup, Kentucky Moon, Fishaway, Perfect Break. 825—Stonewood Lass, Little Pepper Pot, Castlewood Lady, Midnight Glimpse, Wayside Fox, Soaring Trixie, Kylock Dinah, Modern Wave.

Winners at the St. Andrew's College boxing championships at Clyde road last night were: F. Ieow (Elm Park) (4), w.o., K. Troy (Royal Dublin) (1), scr.; P. Dunne (Bray) (7) beat R. Belton (Killiney) (8), 3 and 1; B. Scannell (Woodbrook) (scr.) beat J. Rogan (Royal Dublin) (8), 3 and 2; E. Duke (Dun Laoghaire) (8) beat B. Smyth (R.C.S.) (4), 3 and 2.

H. Bell (Foxrock) (4) beat R. Davitt (Grange) (5), at 21st; J. Kelly (Portmarnock) (6) beat C. Furlong (Royal Dublin) (9), at 19th; T. Keatley (Grange) (6) beat D. Meredith (Grange) (6), 2 and 1; J. Artigho (Elm Park) (7) beat D. Saunders (Killiney) (7), 5 and 4.

J. Carroll (Dun Laoghaire) (7) beat C. Bastow (Sutton) (9), 1 up; M. Cole (Elm Park) (8) beat W. Butler (Knightstown) (7), 1 up; L. Daly (Castle) (7) beat W. Bermingham (Grange) (9), 5 and 4; T. Mulhall (Killiney (7) beat P. Love (Grange) (1), 1 up.

T. Lynch (Dun Laoghaire) (7) beat J. Malone (Dun Laoghaire) (1), 2 and 1; L. Johnston (Rathfarnham) (5) beat H. Linehan (Milltown) (3), 2 and 1; W. Gill (Portmarnock (scr.) beat G. Clancy (Royal Dublin) (5), 2 and 1; S. Jones (Dun Laoghaire) (4) beat T. A. Healy (Royal Dublin) (2), 2 and 1.

AT HERMITAGE

F. M. Burke (Clll Dara) (5) w.o., J. C. Thompson (U.C.D.) (9) scr.; C. M. Burke (Clll Dara) (5) bt. C. O'Hara (Portmarnock) (6), at the 22nd; M. O'Sullivan (Waterford) (3) bt. M. Bishop (Greystones) (8), 3 and 2; W. S. Bates (Hermitage) (9) bt. J. O'Reilly (Clontarf) (scr.), at the 19th.

J. B. Carr (Sutton) (+1) bt. J. Kennedy (Hermitage) (6), 2 and 1; J. Parkinson (Waterford) (7) bt. D. J. Morris (Hermitage) (2), 5 and 4; T. McDonald (Clontarf) (9) bt. B. Egan (Hermitage) (7), 2 up; D. Ryan (Lucan) (7) bt. S. Mullen (St. Anne's) (5), 5 and 4.

V. Herlihy (Clontarf) bt. J. O'Connor (Hermitage) (9), 1 up; J. McDermott (Newlands) (4) bt M. Hayes (Malahide) (8), 1 up; G. H. Patterson (Skerries) (1) bt. D. Staunton (Lucan) (9), 3 and 2; K. M. Mogan (Sutton) (6) w.o., T. Bishop (Hermitage) (4) scr.

M. P. Fitzpatrick (Sutton) (2) bt. B. Mullen (Royal Dublin) (9), 4 and 3; P. Gallagher (Newlands) (7) bt. H. Cullen (Clontarf) (6), 4 and 3; H. Floyd (Hermitage) (7) bt. W. Hanlon (Malahide) (8), 4 and 3; J. Toner (Hermitage) (2) bt. T. Claffey (Moate) (9), 1 up.

BORDER DRAMA— 500 GNS.

The following were the principal transactions at the first of the two-day greyhound sales held at Shelbourne Park yesterday:—

Mr. H. Smith's br. d. (July, '43) Border Dream (Mr. Border—Magic Drama) (Mr. W. Ryan) 500

Mr. P. Lennon's f. f. d. (June, '43) Merry Playboy (Rushwee Playboy—Merry Mischief) (Mr. Geoghegan) 400

Mr. H. Barry's f. d. (Feb., '44) Plucky Hero (Castledown Lad — Lucky Rattle) (Mr. J. Hughes) 400

Mr. H. Barry's f. f. d. (Feb., '44) Salty Rambler (Castledown Lad—Lucky Rattle) (Mr. P. Mulcahy) 375

Mr. L. McAuliffe's d. d. (June, '43) An Bullai Mor (General Kildare—Tantara) (Mr. J. Bailey) 30

Mr. P. J. Comerford's f. d. (Sept., '43) Coolattin Boy (Merry Oil—Ballydusg Madam) (Mr. Cash) 290

Mr. P. Herety's bd. d. (Jan., '44) Smiling Frank (Asbestos — Bennchie's Favourite) (Mr. P. Loughran) 250

Mr. M. Kiernan's f. d. (Nov., '43) Going His Way (Fierce Grind—Ann Ruinne) (Captain Harris) 230

Mr. M. J. Mulcahy's bd. d. (June, '43) Fast Jubilee (Fine Jubilee—Sister Carol) (Captain Harris) 180

Mr. H. Barry's f. d. (Feb., '44) Daring Wonder (Castledown Lad—Lucky Rattle) (Mr. Cash) 180

TO-DAY'S SPORTS DIARY

Golf—Lumsden Cup, 3rd Round—Hermitage and Dun Laoghaire, 4.0. Exhibition—J. Burke and H. Bradshaw v. J. Fitzsimmons and F. Daly, Belvoir Park, Belfast, 2.30 and 6.30.

Water Polo—Senior Inter-provincial Trial—Blackrock Baths, 8.0.

Cricket—St. Andrew's Coll. v. Portora R.S., Stillorgan, 10.0. Inter-Bank Cup semi-final, Royal Bank v. National Bank, Castle avenue, 5.30. Royal Bank—C. E. Sowman (capt.), W. F. Aylward, S. E. Keegan, F. T. Fewer, G. O. McGibney, C. J. Morgan, D. McLean, F. E. Whinton, E. Hart, W. S. Despard, E. M. Larkin. Greyhound Sale—Shelbourne Park, 1.0. Greyhound Racing—Shelbourne Park, 7.45.

TRINITY OARSMEN WIN

Dublin University B.C. won the I.A.R.U. Senior Eights and Fleming Challenge Cup from U.C.D. at the Athlone Regatta yesterday. Their time for the 1¼ miles was 7 mins. 19 secs., the distance 1½ lengths. Other results:—

Athlone Grand Challenge Cup (Senior Fours)—Final: Limerick B.C. beat D.U.B.C. by 2l.

Garrison Challenge Cup (Junior Fours)—1, Shannon R.C. (Limerick); 2, D.U.B.C.; 3, Athlone B.C. Won distance.

Murphy Challenge Cup (Maiden Eights)—St. Michael's (Limerick) beat D.U.B.C. by distance.

Lennon Challenge Cup (Maiden Fours)—Galway Commercial B.C. beat St. Michael's (Limerick) by 1½l.

Lyster Challenge Cup (Junior Eights)—Shannon R.C. (Limerick) beat D.U.B.C. by distance.

St Mary's College R.F.C.—Officers for season 1945-46:—President—The Very Rev. P. J. Walsh, C.S.Sp. Captain—T. A. Bergin. Hon. Secretary—P. A. Branagan. Hon. Treasurer—J. J. Ganter. Representative to L.R.F.U.—The Rev. E. R. S. Farrell, C.C.

GOLF TEES

—to golf clubs

We have in stock a supply of assorted wooden Golf Tees (peg and carrot shapes), 21/6 per 1,000. Gross-wise, 12/- per doz.

Elverys

of Dublin

HATS OFF . . .

. . . to the excellent service offered by MORGANS. Their distinguished styles in hats, caps and bowlers have an irresistible appeal for men of discrimination. . . Note NEW ADDRESS, recently transferred from Duke Street.

MORGAN'S

24 SOUTH ANNE ST., DUBLIN

ULSTER WERE UNLUCKY

AN older Ulster team had much the better of a draw in the Schools' Senior Interprovincial at Rathmines yesterday, declaring at 209 for 7 and dismissing six Leinster batsmen for 83.

Leinster seemed likely to collapse completely when they lost their first four wickets for 9 runs, but a painstaking stand between A. Turbitt and E. Dexter brought the score to 65 before Turbitt fell, and laid the foundation for a Leinster draw. Runs came painfully slowly during the Leinster innings, only four boundaries being registered.

For Ulster, I. Farquharson did best of some bright batting, putting up 44 before losing his wicket through being run out.

ULSTER

L. Warke st. Dexter b Butler	9
P. Feagner Lb.w. b Scott	33
H. Martin c Campbell b Higgins	44
I. Farquharson run out	31
W. Hewitt b Higgins	7
J. Spearritt b Stewart	13
S. Boyd c Jamieson b Scott	28
S. Nash not out	25
T. Allen not out	13
Extras	
Total (7 wkts. dec.)	209

Did Not Bat—T. Allen, F. Berringer, W. Stewart.

Bowling—Butler 1 for 7, Scott 2 for 53, Higgins 2 for 49, Knighton-Smith, 0 for 54, Jamieson 1 for 33.

LEINSTER

D. Campbell c Warke b Stewart	1
I. Knighton-Smith c Warke b Stewart	8
A. Higgins b Boyd	0
A. Knott b Stewart	0
A. Turbitt Lb.w. b Boyd	28
E. Dexter not out	29
E. Hodgett b Warke	3
H. Buttimer not out	0
Extras	4
Total (6 wkts.)	83

Did Not Bat—P. Butler, L. Jamieson, W. Scott.

Bowling—Boyd 2 for 14, Stewart 3 for 11, Nash 0 for 13, Beringer 0 for 9, Allen 0 for 6, Marvin 0 for 15, Warke 1 for 8.

MUSTANG BACKED FOR HUNT CUP

TOP weight, Mustang, shortened in price at yesterday's Victoria Club call-over on the Royal Hunt Cup. After he had been backed at 5 to 1 to win £3,000, 9 to 2 was offered. Extended odds of 7 to 1, as compared with previous price of 6 to 1, was offered against the Solicitor without there being any takers. The betting generally was light.

Prawn Curry was supported to win £5,000, and Advocate and Battle Hymn £2,000 each. The Northern filly, Silver Strap, was backed at 10 to 1, but only a little money was invested on her chance.

The next call-over on the Royal Hunt Cup and St. Leger will be on Friday.

Royal Hunt Cup—9/2 Mustang (o., 5/1 t.); 7/1 The Solicitor (o.); 9/1 Blue Water (o., 10/1 t.); 9/1 His Excellency (o.); 10/1 Silver Strap (o., 12/1 t.); 11/1 Sun Chief (o., 12/1 t.); Kebo (o., 100/9 t.); 100/8 Advocate (t., o.); 15/2 Channel Swell (o., 100/6 t.); 100/6 Prawn Curry (o., 18/1 t.); 100/6 Sir Edward (o.); 20/1 Battle Hymn (o.); 25/1 Careless Talk (o.), Marmaduke (o.); 25/1 Sweet Cygnet (o.)

St. Leger—5/4 on Dante (o.); 7/1 bar one offered.

PLACE YOUR COMMISSIONS WITH KEITH MESSERVY, 18 MERRION ROW, DUBLIN. —(Advt.)

RECORD BROKEN IN LIFFEY SWIM

Young competitors, J. Cassidy, D. Browne and T. Dargan—all under nineteen years—filled the first three places in the Liffey Swim last night. Cassidy, who was competing for his fourth time, put twenty yards in front of Browne, who was slightly ahead of Dargan.

D. Corbett (Bray Cove), Irish mile champion, returned the fastest time. Off the scratch mark, his time was 25 mins. 25 secs., the fastest ever for this event. Details:—

In class for Clonard and Belvedere College (2 mins. 35 secs.), 26 mins. 15 secs., 1; D. Browne (Blackrock College) (3 mins. 20 secs.), 27 mins. 10 secs., 2; T. Dargan (Dublin) (3 mins. 45 secs.), 27 mins. 50 secs., 3; B. Collings (Half Moon) (4 mins. 10 secs.), 28 mins. 27 secs., and W. Case (Clonliffe) (2 mins. 55 secs.), 27 mins. 12 secs., tied, 4; S. Scally (North Dublin) (4 mins. 50 secs.), 27 mins. 25 secs., 6. 32 competed, and all completed the course.

YACHTING

Mr. R. K. C.

THEATRES, CINEMAS AND PUBLIC AMUSEMENTS

GAIETY NIGHTLY AT 7.30. MATINEE SAT. 2.30.
THE MUSICAL MASTERPIECE,
"SHOW BOAT."
A T. R. Royle Presentation,
With
MARION DAVIES, MAURICE KEARY, EIRE O'REILLY, MICHAEL RIPPER.
ONLY 12 MORE PERFORMANCES.
Booking Daily, 10 a.m. to 9 p.m.

OLYMPIA NIGHTLY, 7.45. Sat. 2 Performances.
GRAND ARRAY.
With a Galaxy of Music-Hall Artists, Including the World-Famous Radio Star,
KITTY MASTERS.
Joe Saye, the Brilliant Pianist, Val Mareski, That Man with the Fiddle, Lynn and Margot,
In the Musical Comedy Revue,
"STEP TOGETHER,"
With
CECIL SHERIDAN.
Box Office, 10.30-6. Phone 22962.

ABBEY 7.45 p.m.
"THE WELL OF THE SAINTS,"
By J. M. SYNGE
Settings and Costumes Designed by SEAN KEATING, R.H.A.
"VILLAGE WOOING,"
By BERNARD SHAW.
Latecomers not admitted until first interval.

GATE LONGFORD PRODUCTIONS.
"THE MAGISTRATE."
(A Screaming Farce),
By Sir Arthur W. Pinero.
Nightly at 7.30. Matinee Saturday, 2.30 p.m.

METROPOLE 2.10, 4.30, 6.40, 9. o'c.
CHARLES LAUGHTON, MAUREEN O'HARA,
"JAMAICA INN."
Extra: GREAT INVASION SECRET,
"MULBERRY HARBOUR."

CORINTHIAN 2.30—4.55, 7.11—9.27.
Richard Arlen and Ellen Drew:
"THAT'S MY BABY."
Edward Norris and John Abbott:
"END OF THE ROAD."

DE LUXE 4.18, 6.36, 8.54.
DEANNA DURBIN,
Robert Paige, Akim Tamiroff,
"I CAN'T HELP SINGING"
(in Technicolor).
Also Thrilling Pictures of Air War:
"AIRFIELDS ATTACKED."

GRAND CENTRAL Continuous from 1.30.
The Most Exciting Picture of the Japanese War,
"WAKE ISLAND."
Brian Donlevy, Robt. Preston, William Bendix
At 1.30, 3.30, 5.30, 7.30, 9.30.

ASTORIA DUN LAOGHAIRE.
At 4.15, 6.30, 8.45.
To-day: Claire Trevor, Albert Dekker, in "WOMAN OF THE TOWN."
Thurs.: Errol Flynn, "Santa Fe Trail."
Non. Next: "STORY OF DR. WASSELL."

GREEN 2 o'c., 4.20, 6.45, 9.10.
LUDWIG DONATH,
"STRANGE DEATH OF ADOLF HITLER."
Also Gloria Jean, "SHE'S MY LOVELY."

ROYAL Stage at 4.45, 7.45. Film at 3.10, 6.15, 9.15.
You'll LAUGH . . . and LOVE every precious moment!
JEAN ARTHUR, GEORGE BOWMAN, CHARLES COBURN,
in
"IMPATIENT YEARS."
Extra: "The Battle of the Marianas."
— STAGE —
T. R. Royle presents
"CHEERIO,"
By DICK. FORBES.
With Noel Purcell, Eddie Byrne, Jack Cruise, Maureen Harold, Sean Mooney, Mabel Thuth, etc.

REGAL ROOMS CINEMA. At 2.15, 4.25 6.35, 8.45.
Margaret Lockwood, Stewart Granger, Patricia Roc, Tom Wells,
in "LOVE STORY."

SAVOY To-day at 2.0, 4.19, 6.38, 8.57.
BRIAN AHERNE, MADELEINE CARROLL, in Howard Spring's
"MY SON, MY SON!"

CAPITOL — DAILY — 2.30 to 10.45.
As big as the country that inspired it.
ALAN LADD, LORETTA YOUNG, with WILLIAM BENDIX, in
"CHINA."
Showing at 3.57, 6.42, 9.27.
ON THE STAGE at 2.30, 5.15, 8.0,
"ARIZONA DAZE."
Nick Lewis: Marie Paul: Mike Nolan, Tommy Delaney: 4 Dots and a Dash, Roy Croft: Fred Doyle,
THE CAPITOL ORCHESTRA AND GIRLS.
Coming: "SERGEANT YORK."

CARLTON Daily at 2.10, 4.35, 7 o'c., 9.25.
BASIL RATHBONE as Sherlock Holmes,
in "THE PEARL OF DEATH."
And Gloria Jean in "I'll Remember April."
Extra: "THE BATTLE OF AACHEN."

GRAFTON Continuous from 2 o'c. 2.0, 4.30, 7.5, 9.35.
THE FINEST WAR PICTURE YET:
"DESERT VICTORY."
The Film that Churchill sent to Stalin.
Extra: BARBARA STANWYCK in
"STELLA DALLAS."
Showing at 3.10, 5.40, 8.15.
Also "THE LIBERATION OF PARIS."

ADELPHI At 2.27, 4.35, 6.43, 8.51.
LAST 2 DAYS OF
"CASABLANCA."
"It is only fair to mention that the Adelphi's 'Casablanca' is still by far the best entertainment available."—"I. Times."
"The acting is superb."—"Herald."
"Very good."—"Independent."
FRIDAY:
"MRS. MINIVER."
CAFE OPEN FROM 10.30 A.M.

ASTOR CONTINUOUS FROM 2.15.
A COMPLETE PICTORIAL RECORD OF THE
WAR of 1939-45.
NOTE! PROGRAMME LENGTH—ONE HOUR (approx.).
Reduced Admission Price—ALL SEATS, 1/4.

PAVILION DUN LAOGHAIRE. At 3.50, 6.5 & 8.20 p.m.
NOEL COWARD'S
"IN WHICH WE SERVE."

REGENT BLACKROCK. 4.10, 6.25, 8.40.
THE MARX BROTHERS,
"A NIGHT at THE OPERA,"
Thursday: "ATLANTIC CITY."

OVERSEAS VISITORS
DESIRING AN INVITATION TO THE
IRISH SWEEPSTAKE DRAW
should write to the Publicity Department (I.T.), Irish Sweeps, Ballsbridge, Dublin.
Counterfoil Mixing: Tuesday, 10th July.
Draw: Wednesday, 11th July.
Commencing each day, 10.30 a.m., in the
SWEEPSTAKE HALL, BALLSBRIDGE.
2d. Tram from Pillar.

FIRST RACE 3.0 P.M.
Free Cycle Parks All Entrances
PHŒNIX PARK RACES,
SATURDAY NEXT, JULY 7.
£1,300 IN STAKES.
£60 FREE FORECAST
GARDA SIOCHANA BAND.
THE RACECOURSE IS TWO AND A QUARTER MILES FROM THE MAIN PARK GATE.
ADMISSION TO STANDS FROM 3/-.

APEX
A household name for
CLOTHS and GARMENTS
1. They are produced in Apex Mills and Factories.
2. They are "Sanforized" (Regd.) Shrunk and Fadeless.
3. They are "Madrofin" (Regd.) Crease-Resisting.
Apex Products bear the Apex Registered Trade Mark. Look for it.
We hope soon to be in a position to supply the full demand for these popular prices.
Wholesale only from
APEX MANUFACTURING CO. (1935), LTD.,
Cotton Weavers & Manufacturers,
CARYSFORT AVENUE, BLACKROCK.
Telephone: Dublin 81927.

PUBLIC NOTICES

Coiste oideachais Sairme Deata daile na Eaillimhe.

muinceoiri as teagasc.

Tá beirt muinceoirí as teagasc d'easnamh i gCoiste cuar-Luaidte:

(a) Muinceoir inneastóineacta,

(b) Muinceoir Coitianeacta.

Caitheamhtaí:

(a) Céim iomlán oiriúnach i n-inneastóineacht maille le caitheamhtaí i n-aibidil agus i Matamaitic a fáiscfar an Roinn Oideachais, Dtuimse an Ceárta-Oideachais.

(b) Céim iomlán oiriúnach i n-Coitianeacht Caitheamhtaí maille le teastar gur deim an t-iarrthóir obair fáramhail as Cúrsa Samhraid i dTeicneolaíocht Oideachais.

Tearcuigeann an Ceárta-Teastar Saoirse nó a Comh-Luigeadh inr an dá cár.

Tuarastal de réir Meadhracan V.7 (Iomlaisce).

Seoltar Fuirmeacha Iarratais agus na coinneallacha a baineas leis an dá post ó'n bPunann-Oifigeach, Scoil na gCeardo, Dócas an Átas Ó Fhloda, Saillim.

Slacfar le n-iarratais go dti an 18ad lúil, 1945.

COMHAIRLE CHONNDAE BHAILE ATHA CLIATH.
(County Dublin County Council.)

LOCAL GOVERNMENT ACT, 1925.
Notice is hereby given that it is the intention of the County Commissioner to apply to the Minister for Local Government and Public Health for an Order pursuant to Section 29 of the Local Government Act, 1925, to close to public traffic the road known as Feathard Road, between the three roads at Kilakee and the County Boundary at Glassamucky Bridge, for a period of two months from the 20th July, 1945. Any person interested may lodge with the Minister for Local Government and Public Health, Custom House, Dublin, within FOUR days of this date, an objection to the closing of the road.
An alternative route is available for public traffic during the period of the closing as follows—
Via Mount Pelier to Friarstown and Cunard to Friarstown.
(Signed) PATRICK L. MAGUIRE,
Acting County Secretary.
Offices: 11 Parnell Square, Dublin.
Date: 4th July, 1945.

CITY OF DUBLIN Y.M.C.A.
METROPOLITAN HALL,
LOWER ABBEY STREET.
SUNDAY NEXT,
At 8.30 p.m.
EVANGELISTIC SERVICE.
Speaker—Rev. HUGH JORDAN, M.A., B.D., Vicar of St. Luke's Parish, St. Helen's, Lucan.
(Late General Secretary, Y.M.C.A.)

I, ANDREW D. MOORE, of Moorfield, Ltd., Newbridge, Co. Kildare, intend to apply for Bookmaker's Licence. (Course only.)

COMMERCIAL TRAINING.
Morning, Afternoon and Night Classes at ROSSE COLLEGE, 65 Stephen's Green, Dublin.—(Advt.)

The Irish Times

WEDNESDAY, JULY 4, 1945.

TROUBLED WATERS

Since the war in Europe came to an end, it has been obvious that certain differences of opinion have arisen between the Anglo-American Allies, on the one hand, and the Russians, on the other. Such differences are not difficult to explain; in fact, they were inevitable from the beginning, and are inherent in the relations between the three major Allies. The alliance between Britain, the United States and Russia was *ad hoc*. The three greatest Powers in the world united in order, in the first instance, to defeat Hitlerite Germany; but nobody with any knowledge of their basic points of view ever really believed that there was a true unity of hearts between London, Washington, and Moscow. The British and Americans, fundamentally, follow the same way of life. Both peoples are democratic in the sense of Lincoln's speech at Gettysburg. Their forms of government differ in detail. Britain is a monarchy, while the American Republic is regarded as the prototype of all republics. In essence, however, the two Anglo-Saxon democracies think and feel alike on everything that matters. Soviet Russia is in an entirely different category. It is frankly Communist. In 1917, the Bolshevist Party revolted not only against Tsarism, but also against the Mensheviks, who might be compared, roughly, to the Socialist Party in Great Britain. The Bolsheviks established what they described as a dictatorship of the proletariat—a term which meant precisely what it said. Marxian Communism was enthroned in Russia; and it remains enthroned to-day. Marshal Stalin is a complete dictator. His administration has been conspicuously successful in as much as it has contrived to regiment the Russian people to an extent to which no other people in human history ever has been regimented before. The astonishing success of the Red Army has given the Moscow Government a terrific measure of international prestige. Soviet Russia played an outstanding part in the crushing of Hitlerism. This achievement has earned for it the abiding gratitude of all civilised men.

It is only now that the differences of outlook between Russia and her allies are beginning to make themselves clear. They always have existed; but Germany's collapse has brought them into the forefront of world affairs. Naturally, there are many who, clinging desperately to the Fascist idea, are only too anxious to fish in what they consider to be troubled waters. These people are laying emphasis on ideological divergencies, while conveniently forgetting the fact that the world's immediate future depends upon the continuance of that fixity of purpose which carried the three great Allies to overwhelming victory in the European War. Every dispute between the Russians and the Anglo-Saxons is being magnified out of all proportion; all evidence—where there is evidence—of unity between them is being overlooked or suppressed. Matters have reached such a pitch in the United States that Mr. Grew, Assistant Secretary of State, has been forced to make an official pronouncement affirming, on the one hand, that the American Government is not intriguing with the British against the Russians, and, on the other, that it is not playing into Russian hands in an effort to injure the British Empire. There is no doubt at all that serious misunderstandings have arisen. Their cause is what might be described as an inferiority complex on the part of the Russians, who manifestly are distrustful of the Anglo-American Allies. Throughout the war, no British or American journalist was allowed to accompany the Red Army in its triumphal progress from Stalingrad to Berlin. Even to-day the Russian zone of occupation is forbidden ground. The Kremlin has drawn a heavy curtain across the territory which its armies have occupied. Nobody knows what is happening there. All the available evidence—and it is not much—goes to show that Eastern Europe is being "bolshevised." Whether this change is being wrought forcibly or by the consent of the people under Red Army rule cannot be proved. Obviously, the present situation, which is highly unsatisfactory, must continue to worsen unless and until Marshal Stalin agrees once more to confer with the heads of the British and American democracies.

Time to Waste?

Throughout Great Britain, says the *New Statesman and Nation*, "the electorate are thinking seriously of the problems which touch their lives—housing, full employment, social security, the efficiency of Britain's industries, and, not least, of coal-mining and agriculture." It is interesting to notice that, according to the journal's reckoning, housing comes first. Whatever Government returns to power, one fact is clear—that it must lose no time not merely in the formulation of a nation-wide housing scheme, but also in the actual building of the houses. This need of haste already has inspired many experiments. The traditional methods of building—if those which were in common use during the period between the wars can be described as "traditional"—may turn out to be the best in the long run; but they are slow, and England realises that, if she depends on them to the exclusion of all others, hundreds of thousands of people will be homeless for many a long year. It is no wonder that she is testing the virtues of those alternative methods which already have stood the test of experience in so many other countries, ranging from the United States to Russia. It is no wonder, likewise, that there is a widespread demand for "priority" in the demobilisation of skilled builders' tradesmen and of building labourers. The next few years, indeed, will be an age of plenty for the bricklayer, the plasterer, the wood-worker, and even the road-maker. Whatever may happen to the rest of the community, they, at least, will suffer from no shortage of employment.

In this respect England's opportunity may turn out to be Ireland's difficulty. If Great Britain is ready to make a rapid start upon her housing schemes, and Ireland is not, the result well may be that this country will find itself drained of the labour, skilled and unskilled, that is necessary for the construction of houses. The Government's White Paper, issued a few months ago, assembled an array of "schemes" which amounted to a truly formidable total; but no details were given, and there is no evidence that a single scheme, whether of housing or anything else, is ready for an immediate start. It is possible, of course, that both the Government and every local authority have their plans cut and dried down to the last detail; but, if so, they have been strangely reticent on the subject. We fear that sooner or later they will face a charge of criminal slackness. The people of this country, recognising the difficulties, showed themselves commendably patient during the years of war; but the thirty or forty thousand families that need houses in Dublin alone will not be prepared to suffer eternally. Here, as across the Channel, housing must take a premier place in the Government's activities. We venture to suggest that the Government is showing little appreciation of this necessity. The generalities of a White Paper are not sufficient evidence of activity: they may stifle criticism for a time, but something more tangible is required. Unless plans are prepared and issued with all speed, the eyes of such building tradesmen as remain in Ireland will be turning to Great Britain, with her enormous opportunities, and the rehousing of the twenty-six counties will be adjourned *sine die*.

Social and Personal

AN TAOISEACH returned the Lord Mayor's call at the Mansion House, Dublin, yesterday.

The Lord Mayor called on the Nuncio Apostolic, the Most Rev. Dr. Pascal Robinson, who returned the call at the Mansion House later in the day.

Lady Beryl Groves, who has been spending the last fortnight in Ireland, returned to England yesterday.

The American Minister and Mrs. David Gray will entertain members of the Legation and Consular staffs to luncheon at the American Legation to-day, in celebration of Independence Day.

Lieutenant-Colonel D. S. Cripps has arrived in Dublin from Co. Limerick.

Major and Mrs. W. Hugh Harold are staying in Dublin.

Tá Seallaimhe Póca ron Seoipse mac Donagáin (Mhoy.), D.C., a.t.O., mad ir fine le Mícheál S. mac Donagáin ir le n-a beanóéite Róire, 9 Dr. Daire an Muilinn, Baile Áta Cliat, agus Máire Ní Eigeartaigh (Mhoy.), D.C., ingean ir fine le P. S. Ó hEigeartaigh ir le n-a beanóéite Liaimín, Teac na hOifigeáince, Rat gCeapp, Baile Áta Cliat.

The engagement is announced, and the marriage will take place shortly (D.V.) between Doctor William J. O'Hagan, elder son of Doctor John V. and Mrs. O'Hagan, Fairymount, Blackrock, Dundalk, and Marie, elder daughter of the late Thomas J. Carroll, M.R.C.V.S., Cavan, and Mrs. Carroll, Hillside, Leinster square, Rathmines.

The engagement is announced between John Rickards, eldest son of Mr. and Mrs. C. Rickards, Sherwood House, Brightwell, Wallingford, Berks, and Marie (Biscuit) Heywood Jones, eldest daughter of Mr. and Mrs. R. P. Heywood Jones, Piltown, Co. Kilkenny, Eire.

Dr. J. A. Wallace has left 69 Lower Baggot street till 30th July.

Dr. Dermot O'Donoghue has left town until the end of the month.

Dr. Brendan O'Brien has left 65 Fitzwilliam square until 1st August.

The cleaning, repairing and remodelling of Furs is work in which Switzers specialise. If your Furs need attention, their experienced Furriers will gladly advise you as to what is required and let you have an estimate for the work.

An original water colour makes a charming Wedding Gift. Choose at The Victor Waddington Galleries, 8 South Anne street.

New slim-style Afternoon Frock, in heavy crêpe marocain, with novelty frilling down centre and on short sleeves. Shirt collar. In Bice, Green or Nigger. 79/6.—Newells, Grafton street.

Don't say "Curlers"—say "Ethel." Ethel Hair Curlers are best.

Chiropody and foot treatments—qualified chiropodist. Immediate relief—corns, bunions, callouses, fallen arches, etc.—Roches, Chemists, Upper O'Connell street, Dublin.

Leaders of Fashion in all Spectacle wear.—Dixon, Hempenstall, Grafton street. Only Axpel Lenses used.

Slyne's Summer Sale. Substantial reductions. — Slyne's, Ltd., 71 Grafton st.

Children's Brown Rubber-soled Sandals, for the seaside. At Stephens and Bourke.

Genuine Reduction Sale, felt and straw millinery. See windows.—M. Cathcart, 26 Dawson st.

Glass Dressing Table Tops from 30s.—Plate Glass Silicate Marble Co., off South King st. (near Grafton st.).

Sharpey's Specialists, Baby Linen, Nursery Accouchement Sets. Price List.—3 Nassau street, Dublin.

WEATHER FORECAST

Ireland—Light to moderate south-westerly winds; dull, with rain locally, at first; fair, with sunny periods, later; warmer.

Further Outlook — Mainly fair and warm in the South; unsettled in the North.

Dixon Hempenstall, 111 Grafton st., Dublin—Thermometers.—(Advt.)

THE SUN.

	To-day.	To-morrow.
Sun Rises	5. 3	5. 4
Sun Sets	9.56	9.55
Lighting-up Time	10.56	10.55

HIGH WATER AT DUBLIN.

	To-day.	To-morrow
Morning	6.17	6.36
Evening	8. 5	8.10

AT OTHER PORTS.

	Morning.	Evening.
Brav	6.40	7.17
Cork	0	1.15
Dundalk	7.02	7.30
Galway	0	1.20
Kilkee	12.12	12.39
Sligo	1.56	2.24

The Times given are Irish Summer Time. Readers in Britain and Northern Ireland should add one hour.

Scottish Orchestra, 12.55—For Schools. 2.0—"Right to a Bar." 2.30—"The Man Who Wouldn't Lie Down." 3.0—Chopsticks Were a Shirt." 3.30—"A Note of Admiration." 3.50—Music While You Work. 4.0—News in Welsh. 4.20—Children's Hour. 5.30—Hildegarde. 5.50—Henry Hall's Guest Night. 6.0—"Can I Help You?" 6.15—"The Lawyer of Springfield." 6.45—B.B.C. Symphony Orchestra. 8.15—"Seeing Into the Future." 8.30—Jack Buchanan Programme. 9.0—"Strings with Wings." 9.15—Wednesday Story. 9.30—News in Gaelic. 10.0—"Southern Serenade." 10.30—"Dancing Time."

FORCES PROGRAMME

396.1 m., 342.1 m.

NEWS at 5.30 and 7 a.m., 12 noon, 2, 4, 6 and 8 p.m.

NEWS HEADLINES at 6, 8, 9, 10 and 11 a.m., 1, 3, 9 and 9.50 p.m.

5.42—"Bright and Early." 6.0—From Swing to Classics. 7.15—Morning Star (Duke Ellington). 7.30—Music in the Morning. 8.30—"One Night Stand." 8.45—"Facts and Figures." 9.3 — "It's Up to You." 9.30—Music While You Work. 10.5—Hary Lesser. 10.30—Crawvell Colliery Band. 11.10—Daily Service. 11.15—Music from the Pacific. 11.45—The Western Five. 12.10—"At Your Request." 1.5 — "Merry-go-Round." 2.15—"Three's Company." 2.30—"Stanelli Throws a Party." 3.15—Forces Favourites. 4.15—B.B.C. Northern Orchestra. 4.45—Scottish Half-hour. 5.30—Round the Halls. 6.15 — Light Orchestral Music. 6.30 — "Love from a Stranger" (from a story by Agatha Christie). 7.30—"Calling All Sportsmen." 8.15 — "Nights at the Opera." 9.5—Canadian Show. 9.30—Music While You Work.

CHURCH SERVICES

CHRIST CHURCH CATHEDRAL.—10.45, Matins and Litany. 3, Evensong (Gwen's voices).

ST. BARTHOLOMEW'S.—7.30, H.C. 10.30, Matins and Litany. 3, Intercession. 4, Evensong.

ST. ANN'S, Dawson st.—10, Litany.

ST. STEPHEN'S.—10, Matins and Litany. 8, Intercession.

THE MAGDALEN CHURCH, Lower Leeson st. (the Church's Ministry of Healing).—3, Healing Service, with Laying-on of Hands and Address.

ALL SAINTS', Grangegorman.—9, Matins. 10, Children. 7.30, Evensong and Litany.

CHRIST CHURCH, Leeson Park.—9.45, Litany. 11.30, H.C.

CHRIST CHURCH, Taney.—11.30, H.C.

ST. NAHI'S, Churchtown.—8.15, Intercession.

FIRST CHURCH OF CHRIST, SCIENTIST, Dublin, 1.2, Bagot street, is a branch Church of The Mother Church, The First Church of Christ, Scientist, in Boston, Mass. Services—Sunday, 11.15 a.m. and 7 p.m.; Sunday School, 11.15 a.m. Wednesday Testimony Meeting, 7.45 p.m. Christian Science Reading Room (same address) open daily, except Saturdays, from 2 to 5. Also 6-7, p.m.

Mrs. Williamina Jane Edgar Stuart, 6 Fairfield Park, Highfield road, Rathgar, Dublin—£14,916; Mrs. Abegail Sophia Kildahl, 3 Rathdown road, Dublin — £2,135 (both in Britain).

GATE THEATRE

"THE MAGISTRATE"

This is one of the plays with which, sixty years ago, Pinero began to establish himself as a master of the stage. It is a farce, and, for those who like old-fashioned things, is one long-drawn-out laugh; but, to get the best from it, one has to accept the fact that it belongs, quite definitely, to another day, in another world.

Farce must always run faster than the life it pretends to depict, so that we may not have pause to see through it and find out how unreal it is. "The Magistrate" had that required speed, no doubt, in its own time; but the farce of our later day has accustomed us to such high speed in these matters that, if played just in the manner of its late Victorian years, it could come to look like a piece of very slow-motion humour, indeed. It does not; for the producer, John Ilton, has successfully made the adjustment between the playing speed of its own unreal day and ours. It may have been at some loss to what must have been the original flavour of the play in the days of Edward Terry, but he gave us something which kept us laughing heartily for two hours, and that is something which the speedy farces of our own time do not so often make us do.

The central situation in "The Magistrate" is that a widow, recently married again, has pretended to her second husband that she is five years younger than her real age. To keep up this light deceit she has to keep on saying that the son of her first marriage is only fourteen, whereas he is really nineteen and has begun to behave in a way that is even in advance of his years. Everything flows from this with comic inevitability, and her husband, who is the magistrate of the play, eventually finds himself in the position of having to sentence her to seven days' imprisonment in his own court. And to see all this happening can still be highly amusing, when it passes lightly before us in good playing.

Thus the production had, particularly from Christopher Casson, as Mr. Poskett, the magistrate; and from Nora O'Mahony, as his wife; from Dermot Walshe as her son; from Maurice O'Brien as a peppery colonel from Bengal—retired; from Cathleen Delaney, Peggy Bowles, Edward Mulhare and John Kelly, and from John Biggerstaff, Peter Mortished, Jim Phelan and Irish Lawler in smaller parts.

"ENGLISH-SPEAKING"

TO THE EDITOR OF THE IRISH TIMES

SIR,—As a Welshman with some knowledge of the language question in my own country, permit me to comment on Mr. Grendon's letter about the language question here. The parallels are suggestive.

It is true that certain attempts to force the English language on the people of Wales had to be abandoned. These attempts consisted of the appointing of English teachers in Welsh schools, the holding up of the Welsh language to ridicule by means of the "tally"—a piece of board hung around the neck of any child heard speaking Welsh in school, and the subsequent thrashing of any such child. These measures were only abandoned by the beginning of last century, though others, like the non-recognition of Welsh as the official language of Wales, are still in force. They were only abandoned because, as Mr. Grendon implies, they created a hardening of national feeling—a fact which reinforces the strength of Mr. de Valera's contention.

It may further be noted, as a matter of interest, that in those parts of Wales which have lost the language, there is also a distinct loss of the sense of nationhood. Many, however, who live in those parts show their regret at finding themselves outside the current of Welsh life by voluntarily joining classes in order to re-learn the language and in order to put a term to that de-nationalisation that Mr. de Valera also fears for his own country.—Yours, etc.,

R. O. F. WYNNE,
3 Park road, Dun Laoghaire.
July 3rd, 1945.

BROADCASTING

IRISH PROGRAMME

NEWS at 1.40, 6.40, 10.0 (Nuacht) and 10.10 p.m.

1.0—Lunch Time Concert. 5.0—Ceól, Spórt agus Drámaí. 7.0—"Everyone's Topic" (discussion). 7.30—"The Open Air." 8.—"The Pleasures of Photography." 7.45—Mozart: Clarinet Concerto in A. Pat Ryan and Radio Eireann Orchestra. 8.30—"Modern American Music" (Records). 9.0—"Lady Emilia Fitzgerald" (Talk). 9.15—Stephen Foster Songs—Anniversary Programme. Michael Dunn (tenor). 9.30—"A Farmer Talks Shop. 9.45—"Light Music." 10.30—Gárda Ceilidhe Band.

B.B.C. HOME SERVICE

203.5 m., 391.1 m., 449.1 m., 482.6 m.

NEWS at 6 and 7 a.m., 12 noon, 5, 8 and 11 p.m.

6.3—Programme Parade. 6.15—The Daily Dozen. 6.30—"Music to Work By." 7.0—Composer—Beethoven. 6.55—"Lift Up Your Hearts." 7.5 — Programme Parade. 7.15 — General Weather Forecast. 7.30—"You and Your Programme. Michael Dunn (tenor). 9.30—Marches and Waltzes. 8.45 — "From My Post-bag." 9.5—For Schools. 9.15—Daily Service. 9.35—"Sing a Song." 10.5—For Schools. 11.6—Tommy Dorsey and orchestra. 11.30—Works Wonders. 12.30—B.B.C. Northern Orchestra. 1.30—Children's Hour. 5.30—Hildegarde. 5.50 — Henry Hall's Guest Night. 6.0—"Can I Help You?" 6.15—"The Lawyer of Springfield." 6.45—B.B.C. Symphony Orchestra. 8.15 — "Seeing Into the Future." 8.30 — Jack Buchanan Programme. 9.0—"Strings with Wings." 9.15—Wednesday Story. 9.30 — News in Gaelic. 10.0 — "Southern Serenade." 10.30—"Dancing Time."

UNIVERSITY OF DUBLIN

The following candidates have been successful in the Trinity Term Pre-Registration Examination at Dublin University—

PHYSICS

First Class Honors—D. D. Lewis, R. A. L. Agnew, T. H. Bewley, E. A. Martin, A. Rosenthal, Pauline M. Poole, A. C. Allen, R. W. Lillie.

Second Class Honors—Helen M. Hackman, L. Tarlo, Helen F. Manning, J. N. Cockrill, K. J. Hackett, F. D. Sowby, W. Jackson, P. A. H. Davis, A. A. Given, J. A. N. Poynton, W. B. Seale.

Pass—O. Caplin, M. J. H. Hamilton, D. A. Akinsonde, S. H. Buchalter, K. V. Lee, J. T. Bamford, W. O. Mustaphee, F. J. McHugh, Grace M. F. Yorke, F. E. A. Blake-Knox, A. M. Cantor, F. M. S. Craig, D. G. Daly, Rosie A. Fleury, Elinor D. U. Powell, Hilary G. Orr, Doris M. Bamford, Sylvia Devlin, R. F. S. Hill, F. Cole, Shakuntla S. Kohli, Phyllis M. Lee, N. R. McNutt, W. W. Blood-Smyth.

CHEMISTRY

First Class Honors—R. A. L. Agnew, C. D. Lewis, E. J. Hackett, Pauline M. Poole, D. E. Egbuna, F. E. N. Blake-Knox, E. A. Martin, F. J. H. Davis, G. Caplin, Anna J. Hendly, J. D. Hunter, F. D. Sowby.

Second Class Honors—D. A. Akinsonde, A. C. Scott, W. Jackson, S. H. Buchalter, Helen M. Hackman, J. A. N. Poynton, S. Sonia Kohli, F. J. McHugh, T. E. W. Winskworth, W. O. Hutchinson, D. Rosenberg, R. F. P. Judge, L. Tarlo, F. M. S. Craig, W. B. Seale.

Pass—T. H. Bewley, R. W. Lillie, J. A. Stephenson, T. M. Bamford, H. A. Devlin, Doris B. Brownell, J. A. Given, Sylvia Lath, Helen F. Manning, Elinor D. U. Powell, E. H. S. Hill, M. J. H. Hamilton, W. J. E. Thompson, Phyllis M. Lee, A. M. Cantor, Sara K. Mitchell, A. C. Allen, K. K. O. Bentzi-Enchill, Anna L. Roberts, Irial M. A. Thornton, H. T. A. Roberts.

BOTANY

First Class Honors—C. D. Lewis, T. H. Bewley, E. A. Martin, W. Jackson, Pauline M. Poole, Doris B. Brownell, D. A. Akinsonde.

Second Class Honors—R. A. L. Agnew, F. D. Sowby, J. A. N. Poynton, F. E. A. Blake-Knox, Helen M. Hackman, Helen F. Manning, Grace M. F. Yorke, G. Caplin, D. Romney, W. B. Seale, A. M. Cantor, J. D. Hunter, R. W. Lillie, W. J. E. Thompson.

Pass—F. A. H. Davis, I. A. Appel, A. I. F. French-O'Carroll, R. V. Lee, J. A. Stephenson, L. Tarlo, D. A. Egbuna, Elinor D. U. Powell, T. M. Bamford, H. A. Devlin, Sylvia Lath, N. R. McNutt, Hilary G. Orr, H. A. Devlin, F. M. S. Craig, Daphne A. F. Laughlin, W. W. Blood-Smyth, Anna L. Roberts, Joan M. Falkiner, Margaret H. W. Lewis, S. McVicker, A. W. L. Pollock, J. N. Cockrill, B. P. F. Judge, A. F. C. Scott, Patricia M. Wiltshire, A. C. Allen, Doris M. Bass, Renée A. Fleury, S. S. Kohli, D. Wallace.

ZOOLOGY

First Class Honors—D. G. Daly, J. O. Hunter, R. H. S. Hill.

Second Class Honors—J. N. Adair, A. M. Cantor, J. Morrow, M. B. Lucks, E. M. Mallie, H. G. Smith, W. J. R. Harrison, A. F. French-O'Carroll.

Pass—V. M. Lloyd-Blood, N. R. McNutt, P. J. H. Masee, W. C. McCord, T. M. Bamford, W. B. Seale, M. J. Sweeney, P. B. A. Kalunta-Ogbeide, Margaret H. W. Lewis, D. A. Egbuna, J. M. Malseed, L. M. Nurock, D. Wallace, H. T. A. Warnock, Ethel G. Agnew, H. O. Hutchings, H. C. M. Mills, Betty G. Adams, Iris E. Byers, S. J. Eppel, Anna L. Roberts, S. N. C. Smith, Sarah L. E. A. White.

FIRST MEDICAL EXAMINATION

ANATOMY AND PHYSIOLOGY

Pass—E. A. Jackson, J. Diamond, Olivia M. Welsh, Dorothy L. Ogden, Muriel T. McKenna, S. D. Boland, Jacqueline G. Carleton, D. L. Cowan, J. F. B. Tuohy, Ivy P. Robinson, H. Parsons.

SECOND MEDICAL EXAMINATION

MATERIA MEDICA AND THERAPEUTICS; PATHOLOGY AND BACTERIOLOGY

First Class Honors—Margaret W. Lamb.

Second Class Honors—Kathleen P. E. Crawford, Marjory A. Pollock, J. R. Evans, Irene S. Orgel, E. A. McColl, M. S. Strons, A. D. H. Browne, F. Kirkpatrick, R. M. Peet, A. J. E. Kilpatrick, J. C. Stringer, E. M. Clein.

Pass—H. G. Alton, R. F. E. Coolican, Ruth R. Watson, M. J. Graham, Marguerite S. O. Reuss, J. M. McCormick, Eva Roith, Sheila Davies, G. B. Leitch, Kathleen M. Ellis, Evelyn M. Holberton, K. Adler, R. J. Yorke, J. R. F. Smith, C. L. S. Archer, Monica A. Jackson, D. J. I. Waugh, Brenda M. Charles, A. C. Donnelly, E. M. H. Forster, Katherine S. P. Hill.

FINAL MEDICAL EXAMINATION, MEDICINE (M.B.).

First Class Honors—J. G. Kirker.

Second Class Honors—D. Llewellyn-Jones, Gwendoline E. Davison, R. Graham, Jean H. King, Anna M. Grove-White, R. Smith, Barbara M. Stokes, Mary A. Montgomery, Elizabeth P. Carlisle, Mary A. Wright, Etheline E. Hopkins-Brady.

Pass—J. H. Murphy, Margaret E. Brook, T. H. P. Gillespie, Margaret P. Steiner, W. H. Collins, D. A. N. Drury, F. T. Kee, J. W. Jackson, J. B. Musgrave, A. J. H. Reford, T. C. Millar, D. McK. Hamilton, Fegan, F. F. Daly, S. W. Wolfe, R. L. McClelland, Esther M. McMillan, K. Campbell, G. L. Kennedy, J. C. Stringer, Held, M. E. Eppel, G. E. Corbett, A. T. W. McCall, J. Davis, S. D. Walsh, Joan M. Fox.

SURGERY (B.Ch.).

Second Class Honors—Elinor W. McCloy, J. G. Kirker, D. A. N. Drury, Jean H. King, Anna M. Grove-White, Gwendoline E. Davison, R. Graham, T. H. Miller, Barbara M. Stokes.

Pass—Elizabeth P. Carlisle, J. D. Llewellyn-Jones, Mary A. Montgomery, Etheline E. Hopkins-Brady, K. A. McFadden, J. W. Jackson, Maire C. FitzPatrick, Elizabeth M. Kyle, D. McK. Hamilton, K. Smith, S. W. Wolfe, W. J. E. Collins, D. Crowley, R. F. Fouché, H. T. C. Hitchcock., F. G. S. Beckett, C. W. E. Murphy, J. B. Musgrave, T. T. Cox, S. D. Walsh, Margaret E. Brook, J. H. Murphy, G. L. Kennedy, F. F. Daly, G. F. Corbett, R. L. McClelland.

MIDWIFERY (B.A.O.).

Second Class Honors—P. D. S. Beckett.

Pass—P. F. Eustace, D. McK. Hamilton, Patricia E. V. McFarland, F. P. Myles, D. J. Crowley, Mary P. Starritt, W. H. H. Tanner, B. Bateman.

DOCTOR IN MEDICINE (M.D.).

R. T. Burkitt, H. L. Parker.

FINAL EXAMINATION.

(DENTAL CHEMISTRY AND METALLURGY; DENTAL ANATOMY AND PHYSIOLOGY.)

Pass—Jacqueline G. Carleton, T. W. Hanna.

OBITUARY

MR. JOSEPH HARRINGTON

The death took place in Sligo County Hospital yesterday of Mr. Joseph Harrington, Sligo, one of the best-known journalists in the West of Ireland. The late Mr. Harrington, who was 50 years of age, was a native of Tralee, Co. Kerry, and was a son of the late Mr. Dan Harrington, proprietor of the *Kerry Sentinel*. A nephew of the late Mr. Tim Harrington, former Lord Mayor of Dublin, he was educated at the Seminary, Tralee, and was in journalism from boyhood. He served on the staff of

BIRTHS, MARRIAGES, DEATHS.

Notices in this Column (which must be authenticated) are charged 1s 6d per line (minimum 3/-).

ROLL OF HONOUR

BIRD—Francis Derek, Flying Office, R.A.F., eldest son of Major and Mrs. J. B. Bird, Curraghmount, Buttevant, Co. Cork, and grandson of Mrs. Purcell, Burton Park, Churchtown, Mallow, missing, presumed killed, 22nd May, 1940, now known killed and buried, Fricourt, Department of Somme, France. R.I.P.

SYMES—In proud and loving memory of Major Thomas Glascott Symes, the Middlesex Regiment, Acting Lieut.-Colonel the 2nd Btn., Gold Coast Regiment, killed in action in Burma 26-3-'45, aged 30, darling second son of Sandham and Cherrie Symes, Innisteen, Greystones, Co. Wicklow.

BIRTHS

BARRETT—June 29, 1945, at Glenvera, Cork, to Moira, wife of John G. Barrett, F.R.C.S., Edenmore, Western road, Cork, a daughter.

BARTON—July 2, 1945, at Hatch Street Nursing Home, to Peggy, wife of E. N. Bardon, 15 Trimleston avenue, Booterstown, a daughter.

CONROY—June 25, 1945, at the Leinster Nursing Home, to Sheilah, wife of Donal Conroy, 43 Wellington road, a daughter.

MARRIAGE

RILEY and KIRK—June 23, 1945, at Turnham Green Church, London, Victor Riversdale Riley, of Trichinopoly, India, youngest son of Mr. and Mrs. C. E. Riley, Sandycove, and Jessie Louisa, youngest daughter of Mr. and Mrs. E. A. Kirk, Chiswick, London.

DEATHS

BECKETT—July 1, 1945, Edward Frank, infant son of Eleanor and David Beckett, St Jude's, Crosthwaite Park, Dun Laoghaire. No letters, please.

COLLINS—July 3, 1945, at his residence, 74 Marlborough road, Donnybrook, Michael Joseph, loving husband of Mary E. Collins, and late of Messrs. Hely's, Dame street. Deeply regretted by his sorrowing wife, daughters, sons, sisters, daughters-in-law, son-in-law, grandchildren, and large circle of friends. R.I.P. Remains arriving at Sacred Heart Church, Donnybrook, this (Wednesday) evening at 6 o'clock. Funeral (by motor) to-morrow (Thursday), after 10 o'clock Mass, to Glasnevin Cemetery. Provincial papers please copy.

CRILLY—July 3, 1945, at Dromalane, Newry, Frances, wife of Frederick Leo Crilly, R.I.P. Funeral to-morrow (Thursday), at 2.30, to St. Mary's Cemetery.

EUSTACE—June 18, 1945, after a short illness, at Canonbernes, Arundel, Sussex, George Wallace, M.D., M.C., F.R.I.S., second son of the late Marcus Eustace, F.R.C.Phys., and Mrs. Eustace, late of Knockrath, Greystones, and Monkstown. "I knew that my Redeemer liveth."

FALLON—July 3, 1945, at his residence, Abbey View, Rathfarnham, Maurice Fallon. Deeply regretted by his sorrowing wife and family. R.I.P. Remains will be removed to Church of the Annunciation, Rathfarnham, this (Wednesday) evening at 6.30 o'clock. Funeral, after 10 o'clock Mass, to-morrow (Thursday), July 5th, to Cruagh Cemetery.

FRIEL—June 4, 1945, in East London, South Africa, Grace Ethel, wife of Frank Friel and second daughter of the late Rev. and Mrs. T. White Manning, Kilmacow Rectory.

HANNAN—July 2, 1945, at 56 Morehampton road, in her sleep, Susan Kate Hannan. With God, which is far better.

HOLDEN—July 3, 1945, at a Dublin nursing home, Caroline Elizabeth (90), wife of late Captain C. Holden, Leinster Regiment.

MEGANNETY—July 3, 1945, in a private nursing home, Dublin, Gladys A., dearly loved wife of Victor Megannety, Ceadaoin, Putland road. Deeply regretted. R.I.P. Funeral to-morrow (Thursday), after 10 o'clock Mass in the Church of the Most Holy Redeemer, Bray, to St. Peter's Cemetery.

MURRAY—July 3, 1945, at Castle street, Oldcastle, Thomas J. Murray, late of Kilquiggan. Deeply regretted by his sorrowing wife and relatives. R.I.P. Remains will be removed to Parish Church, Oldcastle, this (Wednesday) evening, 8 o'clock (S.T.). Funeral to-morrow (Thursday), at 2 o'clock, to New Cemetery, Oldcastle.

SARSON—June 30, 1945, at the County Home, Mountmellick, Eliza Sarson, Boherard, Leix, and formerly of Liverpool. Laid to rest in Mountmellick Churchyard on July 2nd. Liverpool papers please copy.

SENIER—June 27, 1945, at the residence of her eldest daughter, Mrs. Annie A. Williamson, Fosse Way, Chard, Somerset, Elsbeth Ida Senier, widow of Professor Alfred Senier, M.D., Ph.D., D.Sc., of University College, Galway, and Senator of the National University of Ireland, in her 85th year. Blessed are the pure in heart, for they shall see God."

ANNOUNCEMENTS received late for this column will be found in Page 3.

IN MEMORIAM

BOWER (*nee* Armstrong)—Seventh Anniversary—In loving memory of Letitia E. Bower, July 5, 1938. Deeply mourned by her loving sister and brother, Matilda and Robert. "Peace, perfect peace."

CARLYLE—In loving memory of my dear mother, Eva A. Carlyle, whom God called 4th July, 1937.

"We are just a sunset nearer
Each time the daylight fades."
—Ivan.

CARR—First Anniversary—In fond memory of Mary Gertrude (Babs), daughter of the late John Carr, Ballybawn, Kilmacanogue, died July 4th, 1944.

DICKINSON—In loving memory of William R. Dickinson, who passed away at his residence, Priory place, New Ross, on 4th July, 1933.—Eric.

HOFFMAN—In ever-loving memory of Armin, dearly-loved husband of Frances Hoffman, who died July 4th, 1942. Fondly loved and deeply mourned.

"And life was never the same again."

WILLOUGHBY—Second Anniversary—In loving memory of my dear husband, George Thomas Willoughby, who died at his residence, Borklemore, Hacketstown, 4th July, 1943.

Phone 62607 — **NICHOLS** — Estd. 1814.
COMPLETE FUNERAL FURNISHERS.
Coffins, Horse and Motor Funerals, etc.
PRIVATE MORTUARY.
LOMBARD ST. (WESTLAND ROW).

1832 **WALLER** *1945*
FENIAN ST. (formerly Denzille st.),
MERRION SQUARE.
PRIVATE MORTUARY.
DAIMLER MOTOR HEARSES & CARS.
Phone 61275. Wires: "Undertaker, Dublin."

Great care is taken that advertisements published in this paper appear correctly, but no liability is taken for any error in, or omission of, any advertisement. The proprietors reserve the right to omit or alter any advertisement no matter where or by whom accepted.

LOST AND FOUND

WILL lady who took Umbrella by mistake from bus No. 11 on the 27th June return same to Tramway Lost Property Office, O'Connell street.

SITUATIONS VACANT.

NOTICE. — Unless otherwise stated, all vacancies advertised hereunder are for employment in Ireland (exclusive of the six counties of Northern Ireland).

ASSISTANT Male Cook Wtd., country hotel, tourist district; state age, wages, copies refs. — Box Z 3761, Advtr.

APPLICATIONS are invited for the Secretaryship of Co. Sligo Golf Club, which will be vacated from about 1st Oct. next. Apply to the Secretary, Rosses Point, as early as possible.

ASSISTANT Wtd. by city Hotel; young Lady, with genl. knowledge of linens, stores, office. Box O 1192.

ALERT Shorthand Typist, with initiative; state age, salary, copies testimonials. Box O 1071.

A WORKING Steward, married; wife to assist dairy and poultry. Apply, in own handwriting, stating experience and wages expected, enclosing copies of recent testimonials, 128, Baggot street, Waterford.

BOOKKEEPER and General Office Assistant Wtd.; knowledge of railway accounts desirable. Apply, stating age, exper., and salary required. Box O 1191.

BOOKKEEPER Wtd. immediately, expd., wholesale grocery and hardware trade (West of Ireland); good wages paid suitable applicant. Reply, enclosing copies refs., and stating salary, outdoor, Box Z 3780, Book keeper.

COMPOSITORS Reqd. for large and progressive printing works in centre of Ireland; men with ideas and exper. of book, magazine and job printing assured of permanent situations; good wages and excellent working conditions. Apply, with copies of refs., Box Z 3901, Compositors.

CLERK for Builder's Office, Dublin; must have experience costing, quantities, typewriting. Box O 1120.

DUBLIN veterinary surgeon requires good, hardy Groom-Yardman. Box Z 3764, Groom.

DRESS Designing, Pattern Cutting, Tailoring, etc. Trade requirements. Day and Evening Classes. Free booklet. Write to the Grafton Academy of Dressmaking, 6 St. Stephen's Green, Dublin. X

GROCERY and Provision Assistant (Protestant) Wtd. for country town. Particulars and wages (indoor) to Box Z 3694, Asst.

GROOM, Coachman; must be good driver and handyman about the place; state age, wages, religion and refs., if married or single. Mrs. Windle, Ballygash Castle, Julianstown, Drogheda.

GROCERY and Provisions — Wanted, Protestant Junior Assistant for high class trade, Midland Town; outdoor. Apply, stating age, experience, with copies of refs., to Box Z 3675, Assistant.

HOTEL—Experienced Waiter Reqd. immediately; permanent if suitable. Apply, by letter only, to Clarence Hotel.

HOUSE-Boy Reqd. for Gentleman's Country Residence in Eire, age 16 to 17 (C.I.); must be strong, willing and well recommd.; fond of country; good home; suitable applicant should find training beneficial to his future prospects. Box Z 3750, House Boy.

HOUSEBOY (or Kilfiney; understand waiting at table, house duties; send copies refs., state age, wages expected. Box O 1186.

HOUSEKEEPER (Protestant) Reqd. by country business firm. Particulars and wages to Box Z 3694, Housekeeper.

LADIES' Costume and Millinery Department. Vacancy for a really competent Protestant Lady to take charge and buy these departments; send copies refs., state salary expected. Indoor. Box Z 3774, Advtr.

MOTHER'S Help (R.C.) Wtd., girl (3), baby expected; near Dublin; maid kept. Box O 1221.

REQUIRED for city Cycle Depot, Lady Cashier; shorthand and typing essential; state refs. and salary expected. Box O 628.

REQUIRED in July, Man and Wife, without children; must understand cooking and look after gentleman's place in nice surroundings in Galway; near the sea; wife must be a good cook; husband required to help in the house and garden; a knowledge of horses preferred. Apply, with copies refs., etc., to Box Z 3776, Gentleman, Clonbur, Galway.

TILE Slabber Wtd. by Dublin Builders' Merchant; state full partics. to Box O 636.

THOROUGH reliable and expd. Mother's Help required; good wages. Call 26 Wesleyhill road, Clarge's Park.

TRUSTWORTHY Person, about 30 (C.I. preferred) to Plain Cooking and general control of kitchen; also similar Person to cash and assist in position in small restaurant; young Housemaid-Waitress; state religion and send copies of refs., answering advertiser. Apply Clarence Hotel, Dun Laoghaire.

WANTED, mid-July, Secretary-Accountant for estate, Dublin city. Ring 61410 to-day (Wednesday).

WANTED by County Clare, competent Foreman to supervise, labour; must be used to rock breaking and air-compressor. Write, stating experience and salary required, to Mantrel Ico, 81 Merrion square, Dublin.

WANTED, Thatcher and Dresser Dept., Charge Hand, with not less than 10 yrs. exper.; Doherty, Ltd., Strabane.

WANTED, expd. Assistant for high-class Grocery and Provision Business; provincial town, south of Ireland; send copies refs. and state salary required. Box Z 3675, Assistant.

WANTED, Co. Westmeath, Groom-Chauffeur, able to break and care hunters; cottage available. Box Z 3765, Groom.

WANTED, an assistant, with some exper., for the Bookselling Trade. Box O 1207.

WANTED, Junior Farm Hand, good picker, knowledge and fond of gardening; good wage, cot. fd. etc. Box Z 3779, Hand.

WANTED, Junior Bookkeeper with knowledge of shorthand and typewriting; reply by letter only, stating age, exper. and salary reqd. to Messrs. J. McCormack and Co., Westmoreland Pier Dun Laoghaire.

WANTED, good, reliable Man as Milker; Nth. Co., Dublin. Box Z 3767, Milker.

WANTED, young Lady for Office Work (city); good typist; some experience essential; Protestant preferred. Apply, stating age and salary expected, Box O 1082.

WANTED, junior Male Shorthand Typist. Reply, in own handwriting, and wages expected, copies refs., Box O 520.

YOUNG Lady Reqd. by Dental Surgeon, to act as Receptionist and to assist in Surgery; neat appearance and good manner essential; no experience necessary. Box Z 3702, Receptionist.

YOUNG Horseman reqd. all duties; must be well recomd.; wages £52; state age, and copies refs. Box Z 3748, Horseman.

YOUNG Lady, with shorthand and typing experience, required by city firm; state age and experience, where educated, send copies of refs. Box O 1214.

AGENCIES, REPRESENTATIVES

BUSINESS Man, resident London, excellent connections Business Builder, interested Irish agencies in England. Box O 1176.

LEGAL.

WANTED, Office Boy for Solicitor's Office in City; state age and salary expected and copies refs. Box O 1193.

WANTED, by Dublin solicitors, expd. Shorthand Typist, accustomed dictaphone; state exper. and salary, copies refs. Box O 1214.

EMPLOYMENT WANTED.

A LADY, free Sept. or before, Requires post as Housekeeper or any position of trust; five in or out. Box Z 3662, Housekeeper.

BOY (15) wishes Apprenticeship to Iron-mongery Trade, city; tall, good appearance. Box O 574.

BOY (16) wishes trade Apprenticeship; fee available; Protestant. Box O 618.

CHEF, highly expd., desires position; season or permanent. Box O 585.

FARMER'S daughter seeks post as Compn. Help where maid kept; good plain cook, butter maker; excellent refs. Box Z 3775, Companion.

FURNITURE Repolstered, Repaired, Mattresses Remade own home; expert workmanship. Phone 35627. Call or write, Caffrey's, 18 Fairview Strand.

GOOD Dressmaker seeks post, indoor, Dublin. Box Z 3806, Dressmaker.

GENTLEWOMAN, middle-aged (Protestant), desires position of trust, Companion (where caring for child or maids kept); care child or invalid; excellent testimonials; fees moderate. Box Z 3618, Companion.

HIGHLY respectable Widow, well educated, superior type, strictly honest, seeks position, Housekeeper to 1 lady or 1 gentleman; Dublin or suburbs; highest refs.; wages 10/- weekly. Box O 1224.

LADY highly recomd. elderly Daily Woman; capable; all duties; July, August or permanent.—Phone 83082.

LADY recommends expd. educated Companion Help. Box O 1231.

LADY (spare time), Collect Business Accounts or Rents on commission; highest testimonials. Box O 1107.

MAN (45), of good education and address, Wants Representative, Secretarial or Office Work; security given. Box O 1235.

TRUSTWORTHY young Woman seeks Caretaking, canteen, cloakroom, office cleaning, etc.; highly recomd. Box O-1158.

REFINED, cultured Lady, R.C. (39), secretarial, housekeeping, travelling exper., knowledge French, Italian, good appearance, seeks position, indoor or out. Box O 560.

WIDOW, 30 years, no children, seeks position, comfortable home, in return light duties; small wages. Box O 1203.

WORKING Contractor undertakes all classes Building Work, Building, Slating, Plumbing, Painting and Sanitary Work. Box O 1060.

YOUNG Man desires temporary job with Pig Farmer within 30 miles Dublin. Box O 1131.

YOUNG, expd. Man seeks Work, indoor; Co. Dublin preff. Box O 529.

YOUNG Lady, expd. dairy, poultry, horses, gardening, would help on good class farm (as family). Box O 1212.

MEDICAL, NURSING, CARE.

COMFORTABLE Home offered, old or invalid; £2 wkly. Telephone 64021, or "Clongee" (Regd.) Tissue, economical and efficient.

COMFORTABLE Home, Invalids, Nursing attention; very good food. Box O 1179.

DOCTOR'S Consulting Rooms, 30 Upper Merrion street. For partics. apply Box Z 3677, Rooms.

DOCTOR available for Locums; Dublin city. Box O 566.

EXPERIENCED trained Nurse, excellent testimonials, desires post for convalescent home; Dublin vicinity. Box O 537.

HOME offered, invalid or otherwise, prepared to pay lump sum or exceptional rate. Dublin, 2d. fare city. Box O 992.

MEDICAL Student, finished 3rd year, R.C., F.C.D., desires work, July-Sept. inclusive, as Chemist's Assistant, Doctor's Receptionist or any useful capacity. Box Z 3726, Student.

NURSE—Hospital trained Children's Nurse; expert, good with babies; Irish Protestant; suitable applicant. Box O 640.

QUALIFIED Chemist or Qualified Assistant, Locum, 3 weeks commencing August 1st; near Dublin. Box Z 3802, Chemist.

TRAINED Nurse (Protestant), private case preferd.; would do holiday duty. Box O 554.

WANTED, Nurse Attendant (Protestant); all duty; old lady, Sth. suburbs. Box O 1240.

EDUCATION, TUITIONS

ALL Professional and Commercial Subjects, Civil and Commercial Law, Matriculation, Degree, etc. — Skerry's College, 30 Parnell square.

CORRESPONDENCE Tuition for Matriculation, School Examinations, Civil Service, Single Subjects, Commercial Courses, etc. Call, write or 'phone for free booklet to Kilroy's College, Dept. 40A, Molesworth st., Dublin. X

CROSSWAY'S Junior and Nursery School, P.E.N.U., Gorey, Co. Wexford—Home life for children from 1 month to 12 years; country, near sea; children taken for holidays accompanied or otherwise; from 35/- weekly; qualified staff. Apply Principal.

FRENCH, Latin, English, Mathematics.—Miss Wallace, B.A., Higher Diploma, Raheen Villas, Bray.

GILLESPIE'S College, 37 Anglesea road.—Commercial and Secretarial Training, etc.

SOUTHAMPTON — Wanted immediately, Teacher for General Subjects up to Matric.; also Teacher Commercial Subjects preferably with qualifications in Shorthand and Typewriting. Applications in writing to:—The Principal, Orpen School, 42 Grafton street, Dublin.

GOVERNESSES, TUTORS.

RAPHOE ROYAL SCHOOL.—
Vacancy for September,
TEACHER OF COMMERCE.
Apply, giving qualifications and stating subsidiary subjects, to
The Headmaster.

ASSISTANT Master (young) at English Prep. School wants Tutor and/or Companion post for whole or part of August-September, holidays with boy of prep. school age. Box Z 3758, Tutor.

CHILDREN'S Nurse, Protestant (24), good needlewoman, Assist Mistress Household; capable of taking complete charge of young children, making, mending, washing their clothes, nursery, etc., if no general housework. Box O 576.

JUNIOR Resident Assistant Master (Protestant) Reqd. in September to teach general subjects to junior classes; ability to help with games very desirable. Apply Bursar, Bandon.

REQUIRED, two Resident Mistresses in September, to teach history, geography, English, mathematics. Apply, stating salary, qualifications, St. Andrew's School, Bedford.

TRINITY Graduate, B.A., 1st year Medical Student, desires teaching post, July-Sept., inclusive; school or private. Box Z 3727, Student.

TRAINED, expd. Secondary Teacher desires non-resident holiday or permanent post; subjects: French, German (second), piano, singing, elocution, drill; 2 or 3 children preferred; highest refs. Box O 553.

TUTOR Wtd.; reside here or boy to reside with tutor; prepare for Trinity Entrance and Junior Freshman. Duguid, Willowbank, Ready Co. Armagh.

WANTED immediately, young Gentlewoman to mind boy of 11; lessons; 10 to 1; temporary; Dundrum. Box O 1166.

WANTED, young holiday Governess (Protestant) to entertain children, girls, 12 and 9, games, etc.; some mending; must be capable and agreeable in house; salary 25/- weekly; send copies of refs. Box O 1222.

WANTED for Secondary School in Northern County of Eire, Teacher (female) of French and Latin, or French and English. Box Z 3786, Teacher.

WANTED, September, Mistress for Geography, school certificate standard, and Elementary Science; resident or non-resident. Hall School, Monkstown.

WANTED for Sept., Resident Assistant Mistress (Protestant) to teach Irish, history and geography. Increments assured to registered teacher. Apply Box Z 3789, Mistress.

WANTED, for Sept., for secondary school, Matron (C.I.), with nursing qualifications. Apply Box Z 3789, Matron.

YOUNG Governess (Protestant) Reqd., from 1st Aug. for 2 boys, aged 5 and 7; ultra-modern house Mt. Merrion district; good home and privileges. Box Z 3743, Governess.

MONEY, PARTNERSHIPS

ADVANCES made daily to any part of Eire in sums of £20, £30, £40, £50 and £75 to right parties; moderate rates; strictly National Finance Co., Ltd., 83 Middle Abbey street, Dublin.

CASH Advanced, £25 to £5,000, with or without Guarantee. The Dublin Finance Corporation, Ltd., 6 Westmoreland street, Dublin. Phone 61281.

CASH Advances from £20 upwards.—Y. Boland, Ltd., 15 College Green, Dublin. With or without security. Phone 21185.

WELL educated young Gentleman, 4 years' experience, seeks Working Partnership in Profitable Business; capital available. Box O 1087.

STAGE.

GINGS, Theatrical Costumers, for all Stage requirements. Send for lists.—3 Dame street and 10 Crane lane, Dublin. Phones 51407 and 22089. X

DOMESTICS WANTED.

A THOROUGHLY expd. R.C. Cook Genl., good cooking essential; Blackrock district; 25/- weekly; h.p. maid kept; age, copies. Phone 62842, or Box O 1196.

AN expd. Ck. Genl. Wtd., 5 miles from city; 3 in family; good outings; near bus; wages £52 year. Box O 577.

A YOUNG H.P. maid Reqd. immediately, Sutherspan; clean, quick; copies refs., age; Co. Dublin preff. Box O 529.

COOK Genl.; 4 in family; nurse housemaid kept; Dundrum, Phone, mornings, 96832. Box O 610.

COOK Genl. Wtd., expd. in cooking, Aga cooker; h.p.maid and nurse kept; state age and forward refs.—Mrs. M. Doran, Kilronan, Anglesea rd., Donnybrook.

COOK Genl. for small adult family, Nth. suburbs; easily worked modern house; attractive terms; state exper. and copies refs. Box O 590.

EXPERIENCED country Girl (R.C.) Reqd. as Ck. Genl.; plain cooking, dairy, butter making; must be well recomd. Box Z 2615, Cook General.

EXPERIENCED General Wtd.; 2 adults, 3 children; nurse kept. Call, after 7, 10 Brighton Vale, Monkstown.

FOLDING Screen, 3 large Oil Paintings, cheap. Box O 641.

GENERAL Wtd.; Glenageary; steady, reliable; adult family (3); full partics., wages Box Z 3768, Reference.

GENERAL Maid, plain, good ck.; small house 5 miles from city; Ass etc.; 2 adults, 1 child; plain and h.m.; wages £52; frequent service. Box O 632.

GOOD Second Reqd.; good needlewoman; must be used to dressing children and nursing. Apply, Mrs. C. Brabazon, Fassaton, Bray, Co. Wicklow.

KITCHENMAID, for Private Nursing Home in Dublin; good wages paid. Box O 630.

LADY (30) capable, reliable person with good references, wanted for delicate invalid; would do holiday duty. Box O 554.

WANTED, Nurse Attendant (Protestant); all duty; old lady, Sth. suburbs. Box O 1240.

EDUCATION, TUITIONS

ALL Professional and Commercial Subjects, Civil and Commercial Law, Matriculation, Degree, etc. — Skerry's College, 30 Parnell square.

CORRESPONDENCE Tuition for Matriculation, School Examinations, Civil Service, Single Subjects, Commercial Courses, etc. Call, write or 'phone for free booklet to Kilroy's College, Dept. 40A, Molesworth st., Dublin. X

CROSSWAY'S Junior and Nursery School, P.E.N.U., Gorey, Co. Wexford—Home life for children from 1 month to 12 years; country, near sea; children taken for holidays accompanied or otherwise; from 35/- weekly; qualified staff. Apply Principal.

FRENCH, Latin, English, Mathematics.—Miss Wallace, B.A., Higher Diploma, Raheen Villas, Bray.

GILLESPIE'S College, 37 Anglesea road.—Commercial and Secretarial Training, etc.

SOUTHAMPTON — Wanted immediately, Teacher for General Subjects up to Matric.; also Teacher Commercial Subjects preferably with qualifications in Shorthand and Typewriting. Applications in writing to:—The Principal, Orpen School, 42 Grafton street, Dublin.

GOVERNESSES, TUTORS.

RAPHOE ROYAL SCHOOL.—
Vacancy for September,
TEACHER OF COMMERCE.
Apply, giving qualifications and stating subsidiary subjects, to
The Headmaster.

ASSISTANT Master (young) at English Prep. School wants Tutor and/or Companion post for whole or part of August-September, holidays with boy of prep. school age. Box O 3758, Tutor.

CHILDREN'S Nurse, Protestant (24), good needlewoman, Assist Mistress Household; capable of taking complete charge of young children, making, mending, washing their clothes, nursery, etc., if no general housework. Box O 576.

JUNIOR Resident Assistant Master (Protestant) Reqd. in September to teach general subjects to junior classes; ability to help with games very desirable. Apply Bursar, Bandon.

REQUIRED, two Resident Mistresses in September, to teach history, geography, English, mathematics. Apply, stating salary, qualifications, St. Andrew's School, Bedford.

TRINITY Graduate, B.A., 1st year Medical Student, desires teaching post, July-Sept., inclusive; school or private. Box Z 3727, Student.

TRAINED, expd. Secondary Teacher desires non-resident holiday or permanent post; subjects: French, German (second), piano, singing, elocution, drill; 2 or 3 children preferred; highest refs. Box O 553.

TUTOR Wtd.; reside here or boy to reside with tutor; prepare for Trinity Entrance and Junior Freshman. Duguid, Willowbank, Ready Co. Armagh.

WANTED immediately, young Gentlewoman to mind boy of 11; lessons; 10 to 1; temporary; Dundrum. Box O 1166.

WANTED, young holiday Governess (Protestant) to entertain children, girls, 12 and 9, games, etc.; some mending; must be capable and agreeable in house; salary 25/- weekly; send copies of refs. Box O 1222.

WANTED for Secondary School in Northern County of Eire, Teacher (female) of French and Latin, or French and English. Box Z 3786, Teacher.

WANTED, September, Mistress for Geography, school certificate standard, and Elementary Science; resident or non-resident. Hall School, Monkstown.

WANTED for Sept., Resident Assistant Mistress (Protestant) to teach Irish, history and geography. Increments assured to registered teacher. Apply Box Z 3789, Mistress.

WANTED, for Sept., for secondary school, Matron (C.I.), with nursing qualifications. Apply Box Z 3789, Matron.

YOUNG Governess (Protestant) Reqd., from 1st Aug. for 2 boys, aged 5 and 7; ultra-modern house Mt. Merrion district; good home and privileges. Box Z 3743, Governess.

MONEY, PARTNERSHIPS

ADVANCES made daily to any part of Eire in sums of £20, £30, £40, £50 and £75 to right parties; moderate rates; strictly National Finance Co., Ltd., 83 Middle Abbey street, Dublin.

CASH Advanced, £25 to £5,000, with or without Guarantee. The Dublin Finance Corporation, Ltd., 6 Westmoreland street, Dublin. Phone 61281.

CASH Advances from £20 upwards.—Y. Boland, Ltd., 15 College Green, Dublin. With or without security. Phone 21185.

WELL educated young Gentleman, 4 years' experience, seeks Working Partnership in Profitable Business; capital available. Box O 1087.

STAGE.

GINGS, Theatrical Costumers, for all Stage requirements. Send for lists.—3 Dame street and 10 Crane lane, Dublin. Phones 51407 and 22089. X

DOMESTICS WANTED.

A THOROUGHLY expd. R.C. Cook Genl., good cooking essential; Blackrock district; 25/- weekly; h.p. maid kept; age, copies. Phone 62842, or Box O 1196.

AN expd. Ck. Genl. Wtd., 5 miles from city; 3 in family; good outings; near bus; wages £52 year. Box O 577.

A YOUNG H.P. maid Reqd. immediately, Sutherspan; clean, quick; copies refs., age; Co. Dublin preff. Box O 529.

COOK Genl.; 4 in family; nurse housemaid kept; Dundrum, Phone, mornings, 96832. Box O 610.

COOK Genl. Wtd., expd. in cooking, Aga cooker; h.p.maid and nurse kept; state age and forward refs.—Mrs. M. Doran, Kilronan, Anglesea rd., Donnybrook.

COOK Genl. for small adult family, Nth. suburbs; easily worked modern house; attractive terms; state exper. and copies refs. Box O 590.

EXPERIENCED country Girl (R.C.) Reqd. as Ck. Genl.; plain cooking, dairy, butter making; must be well recomd. Box Z 2615, Cook General.

EXPERIENCED General Wtd.; 2 adults, 3 children; nurse kept. Call, after 7, 10 Brighton Vale, Monkstown.

FOLDING Screen, 3 large Oil Paintings, cheap. Box O 641.

GENERAL Wtd.; Glenageary; steady, reliable; adult family (3); full partics., wages Box Z 3768, Reference.

GENERAL Maid, plain, good ck.; small house 5 miles from city; Ass etc.; 2 adults, 1 child; plain and h.m.; wages £52; frequent service. Box O 632.

GOOD Second Reqd.; good needlewoman; must be used to dressing children and nursing. Apply, Mrs. C. Brabazon, Fassaton, Bray, Co. Wicklow.

KITCHENMAID, for Private Nursing Home in Dublin; good wages paid. Box O 630.

LADY (30) capable, reliable person with good references, wanted for delicate invalid; would do holiday duty. Box O 554.

WANTED, Nurse Attendant (Protestant); all duty; old lady, Sth. suburbs. Box O 1240.

EDUCATION, TUITIONS

ALL Professional and Commercial Subjects, Civil and Commercial Law, Matriculation, Degree, etc. — Skerry's College, 30 Parnell square.

CORRESPONDENCE Tuition for Matriculation, School Examinations, Civil Service, Single Subjects, Commercial Courses, etc. Call, write or 'phone for free booklet to Kilroy's College, Dept. 40A, Molesworth st., Dublin. X

CROSSWAY'S Junior and Nursery School, P.E.N.U., Gorey, Co. Wexford—Home life for children from 1 month to 12 years; country, near sea; children taken for holidays accompanied or otherwise; from 35/- weekly; qualified staff. Apply Principal.

FRENCH, Latin, English, Mathematics.—Miss Wallace, B.A., Higher Diploma, Raheen Villas, Bray.

GILLESPIE'S College, 37 Anglesea road.—Commercial and Secretarial Training, etc.

SOUTHAMPTON — Wanted immediately, Teacher for General Subjects up to Matric.; also Teacher Commercial Subjects preferably with qualifications in Shorthand and Typewriting. Applications in writing to:—The Principal, Orpen School, 42 Grafton street, Dublin.

GOVERNESSES, TUTORS.

RAPHOE ROYAL SCHOOL.—
Vacancy for September,
TEACHER OF COMMERCE.
Apply, giving qualifications and stating subsidiary subjects, to
The Headmaster.

ASSISTANT Master (young) at English Prep. School wants Tutor and/or Companion post for whole or part of August-September, holidays with boy of prep. school age. Box O 3758, Tutor.

CHILDREN'S Nurse, Protestant (24), good needlewoman, Assist Mistress Household; capable of taking complete charge of young children, making, mending, washing their clothes, nursery, etc., if no general housework. Box O 576.

JUNIOR Resident Assistant Master (Protestant) Reqd. in September to teach general subjects to junior classes; ability to help with games very desirable. Apply Bursar, Bandon.

REQUIRED, two Resident Mistresses in September, to teach history, geography, English, mathematics. Apply, stating salary, qualifications, St. Andrew's School, Bedford.

TRINITY Graduate, B.A., 1st year Medical Student, desires teaching post, July-Sept., inclusive; school or private. Box Z 3727, Student.

TRAINED, expd. Secondary Teacher desires non-resident holiday or permanent post; subjects: French, German (second), piano, singing, elocution, drill; 2 or 3 children preferred; highest refs. Box O 553.

TUTOR Wtd.; reside here or boy to reside with tutor; prepare for Trinity Entrance and Junior Freshman. Duguid, Willowbank, Ready Co. Armagh.

WANTED immediately, young Gentlewoman to mind boy of 11; lessons; 10 to 1; temporary; Dundrum. Box O 1166.

WANTED, young holiday Governess (Protestant) to entertain children, girls, 12 and 9, games, etc.; some mending; must be capable and agreeable in house; salary 25/- weekly; send copies of refs. Box O 1222.

WANTED for Secondary School in Northern County of Eire, Teacher (female) of French and Latin, or French and English. Box Z 3786, Teacher.

WANTED, September, Mistress for Geography, school certificate standard, and Elementary Science; resident or non-resident. Hall School, Monkstown.

WANTED for Sept., Resident Assistant Mistress (Protestant) to teach Irish, history and geography. Increments assured to registered teacher. Apply Box Z 3789, Mistress.

WANTED, for Sept., for secondary school, Matron (C.I.), with nursing qualifications. Apply Box Z 3789, Matron.

YOUNG Governess (Protestant) Reqd., from 1st Aug. for 2 boys, aged 5 and 7; ultra-modern house Mt. Merrion district; good home and privileges. Box Z 3743, Governess.

MONEY, PARTNERSHIPS

ADVANCES made daily to any part of Eire in sums of £20, £30, £40, £50 and £75 to right parties; moderate rates; strictly National Finance Co., Ltd., 83 Middle Abbey street, Dublin.

CASH Advanced, £25 to £5,000, with or without Guarantee. The Dublin Finance Corporation, Ltd., 6 Westmoreland street, Dublin. Phone 61281.

CASH Advances from £20 upwards.—Y. Boland, Ltd., 15 College Green, Dublin. With or without security. Phone 21185.

WELL educated young Gentleman, 4 years' experience, seeks Working Partnership in Profitable Business; capital available. Box O 1087.

STAGE.

GINGS, Theatrical Costumers, for all Stage requirements. Send for lists.—3 Dame street and 10 Crane lane, Dublin. Phones 51407 and 22089. X

DOMESTICS WANTED.

A THOROUGHLY expd. R.C. Cook Genl., good cooking essential; Blackrock district; 25/- weekly; h.p. maid kept; age, copies. Phone 62842, or Box O 1196.

AN expd. Ck. Genl. Wtd., 5 miles from city; 3 in family; good outings; near bus; wages £52 year. Box O 577.

A YOUNG H.P. maid Reqd. immediately, Sutherspan; clean, quick; copies refs., age; Co. Dublin preff. Box O 529.

COOK Genl.; 4 in family; nurse housemaid kept; Dundrum, Phone, mornings, 96832. Box O 610.

COOK Genl. Wtd., expd. in cooking, Aga cooker; h.p.maid and nurse kept; state age and forward refs.—Mrs. M. Doran, Kilronan, Anglesea rd., Donnybrook.

COOK Genl. for small adult family, Nth. suburbs; easily worked modern house; attractive terms; state exper. and copies refs. Box O 590.

EXPERIENCED country Girl (R.C.) Reqd. as Ck. Genl.; plain cooking, dairy, butter making; must be well recomd. Box Z 2615, Cook General.

EXPERIENCED General Wtd.; 2 adults, 3 children; nurse kept. Call, after 7, 10 Brighton Vale, Monkstown.

FOLDING Screen, 3 large Oil Paintings, cheap. Box O 641.

GENERAL Wtd.; Glenageary; steady, reliable; adult family (3); full partics., wages Box Z 3768, Reference.

GENERAL Maid, plain, good ck.; small house 5 miles from city; Ass etc.; 2 adults, 1 child; plain and h.m.; wages £52; frequent service. Box O 632.

GOOD Second Reqd.; good needlewoman; must be used to dressing children and nursing. Apply, Mrs. C. Brabazon, Fassaton, Bray, Co. Wicklow.

KITCHENMAID, for Private Nursing Home in Dublin; good wages paid. Box O 630.

LADY (30) capable, reliable person with good references, wanted for delicate invalid; would do holiday duty. Box O 554.

WANTED, Nurse Attendant (Protestant); all duty; old lady, Sth. suburbs. Box O 1240.

EDUCATION, TUITIONS

ALL Professional and Commercial Subjects, Civil and Commercial Law, Matriculation, Degree, etc. — Skerry's College, 30 Parnell square.

CORRESPONDENCE Tuition for Matriculation, School Examinations, Civil Service, Single Subjects, Commercial Courses, etc. Call, write or 'phone for free booklet to Kilroy's College, Dept. 40A, Molesworth st., Dublin. X

CROSSWAY'S Junior and Nursery School, P.E.N.U., Gorey, Co. Wexford—Home life for children from 1 month to 12 years; country, near sea; children taken for holidays accompanied or otherwise;